BRONCOS 84

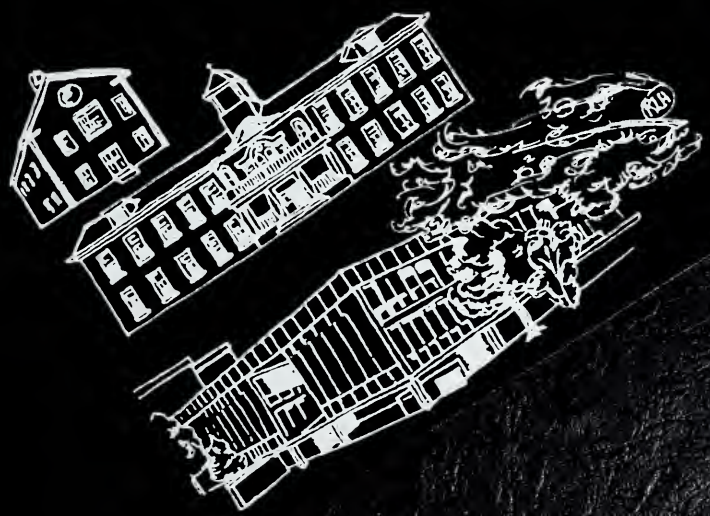

Fayetteville State University is a constituent institution of
THE UNIVERSITY OF NORTH CAROLINA

ARCHIVES

CONTENTS

ADDENDUM

Theme 2

Dedication 4

Chancellor and Message 8

Administration 10

Student Government Association 19

Coronation 32

Classes 49

Organizations 97

Fraternities and Sororities 130

Honor Societies 146

Special Events 164

Sports 178

Staff and Faculty 196

Yearbook Staff 212

FAYETTEVILLIAN
FAYETTEVILLE STATE UNIVERSITY
FAYETTEVILLE NC 28301
1984
VOLUME 27
CONTENTS

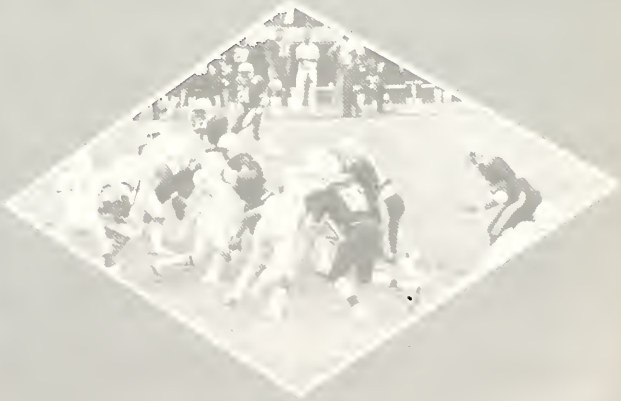

Nothing Endures But Change

Michael Randall stands beside a security booth, a recent addition to the campus.

Fayetteville State University is more than just an institution — it is the epitome of the greatest dreams of our lives to further our education. The recent changes on the campus have helped us prepare for tomorrow.

1. Renovation of Lilly's Gymnasium.
2. Construction of Security Booths.
3. Class Attendance Policy
4. Reassignment of Residence Halls.
5. Changing of Coaching duties.
6. Renovation of the Science Annex
7. Renovation of Rosenthal Building.

Students pause for a refreshing break before moving to a next class in the Butler Building

First row L-R Thomas Owens and Ricky McAllister, second row L-R Robert Ely, Mark Bushrod, William Barnes and Franklin Young pose in front of Bryant Hall

Football players? No way! Patricia Kea, Deatrice Patterson, Patricia Boney, Joyce Harrison, and Sharon McClain stands in front of Hood Hall, a former residence hall for the Bronco football team.

Freshmen, parents, and friends departed from Seabrook Auditorium after the Chancellor's address to the Freshmen and Transfer students.

Dedicated To Dr. Cleophus C. Hatcher

We acknowledge with praise and ultimate appreciation, the accomplishments and concern of Dr. Cleophus C. Hatcher. In all we endeavor through thick and thin, Dr. Hatcher had proved, to be our loyal and true friend. His trust is symbolic to nature's pure smile.

With deep affection and recollection, we the students of Fayetteville State University dedicate this volume of the Fayettevillian to the late Dr. Cleophus C. Hatcher.

Marion A. Crowe, Jr.,
Editor-in-Chief

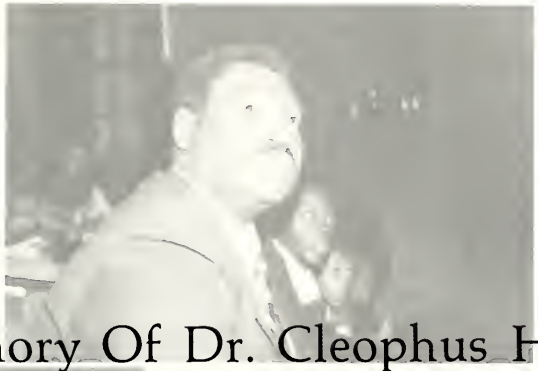

In Memory Of Dr. Cleophus Hatcher

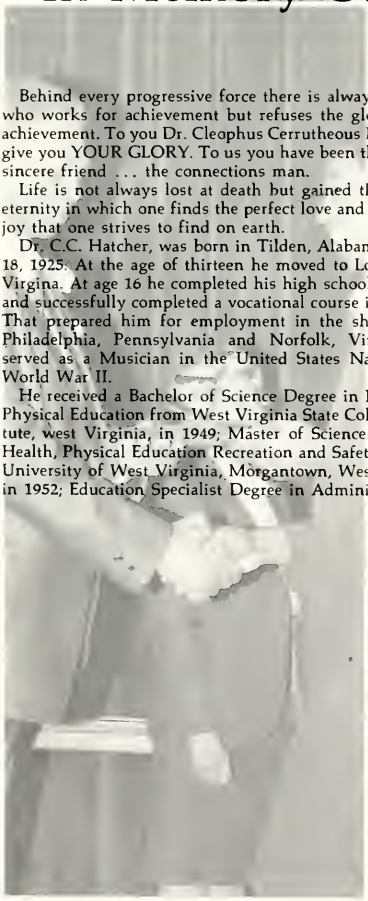

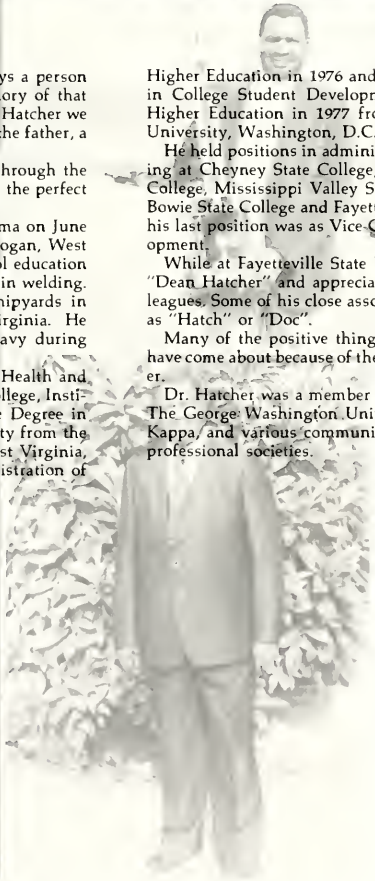

Behind every progressive force there is always a person who works for achievement but refuses the glory of that achievement. To you Dr. Cleophus Cerrutheous Hatcher we give you YOUR GLORY. To us you have been the father, a sincere friend . . . the connections man.

Life is not always lost at death but gained through the eternity in which one finds the perfect love and the perfect joy that one strives to find on earth.

Dr. C.C. Hatcher, was born in Tilden, Alabama on June 18, 1925. At the age of thirteen he moved to Logan, West Virgina. At age 16 he completed his high school education and successfully completed a vocational course in welding. That prepared him for employment in the shipyards in Philadelphia, Pennsylvania and Norfolk, Virginia. He served as a Musician in the United States Navy during World War II.

He received a Bachelor of Science Degree in Health and Physical Education from West Virginia State College, Institute, west Virginia, in 1949; Master of Science Degree in Health, Physical Education Recreation and Safety from the University of West Virginia, Morgantown, West Virginia, in 1952; Education Specialist Degree in Administration of Higher Education in 1976 and Doctor of Education Degree in College Student Development and Administration of Higher Education in 1977 from The George Washington University, Washington, D.C.

He held positions in administration, teaching, and coaching at Cheyney State College, Howard University, Morris College, Mississippi Valley State College, Claflin College, Bowie State College and Fayetteville State University where his last position was as Vice-Chancellor for Student Development.

While at Fayetteville State University he was known as "Dean Hatcher" and appreciated among students and colleagues. Some of his close associates referred to him simply as "Hatch" or "Doc".

Many of the positive things for the benefit of students have come about because of the direct input from Dr. Hatcher.

Dr. Hatcher was a member of Omega Psi Phi Fraternity, The George Washington University Chapter of Phi Delta Kappa, and various community organizations and learned professional societies.

BOARD OF TRUSTEES

Mr. Charles W. Fairley, Chairman

Mr. Calvin Wells, Vice Chairman

Mrs. Laurens C. Bondshu, Secretary

Dr. Carlton J. Barber

Mr. William T. Brown

Mr. Felton Capel

Mrs. Emaretta Felton

Mrs. Ashton Fox

Mr. Voit Gilmore

Mr. J.P. Riddle, III

Mr. Nero B. Coleman, SGA President

Not Pictured: Mr. Alfred E. Cleveland
Mr. Aaron Spaulding

Dr. James L. Fisher, President of the Council for Advancement and Support of Education (CASE), Chancellor Charles "A" Lyons, Jr. and Mr. Felton Capel, Chairman of the Board of Trustees, 1982-83 discuss events of Fayetteville State University's 116th Commencement held in the Cumberland County Arena.

Chancellor Charles "A" Lyons and Ms. Patricia Russell followed by Dr. Richard A. Hogg, Provost and Vice Chancellor for Academic Affairs head the procession into Seabrook Auditorium for the Annual Fall Convocation.

Ms. Russell challenged the students of Fayetteville State University to find the meaning of their assignments and to allow instructors to touch their lives with knowledge. In conclusion she reminded the students to never forget their university.

Chancellor Charles "A" Lyons, Jr. & Family

Standing L-R Mrs. Rosa D. Lyons and Charles H. Lyons Seated Chancellor Charles "A" Lyons, Jr.

Chancellor's Message

CHANCELLOR'S MESSAGE

"When we raise our sights, strive for excellence, and dedicate ourselves to the highest goals of our society, we are enrolling in an ancient and meaningful cause, the age long struggle of man to realize the best that is in him."

John Gardner

This quotation embodies the spirit of my message to the University Family. Anything less than a concerned effort on our part to uphold the high standards of integrity, dignity, and cohesiveness, upon which this great institution was founded and is now based, would be unworthy of us.

To those of you who are graduating seniors, you have kept the faith and completed the rigorous tasks which were necessary to bring you to this plateau. We have done all we can to prepare you for life's new role. Whether you accept it or not, each member of this class is cast in the role of a leader and each of you will be expected to lead. I hope the foundation you have built here is firm and secure enough to support any life structure you might build for yourself.

Commencement Day for you may be likened unto the period of development in the life-cycle of a baby bird. When the parents feel that the baby bird is strong enough to fly, they push it out of the nest so it can try its new wings. As members of the Class of 1984, you will have this experience on Commencement Day. We believe you will fly. You may falter at first and you will probably have a few rough bumps before you are able to soar with the confidence and grace of an eagle, but this will come with constant effort and faith in your own ability, not only to achieve but to excel.

Don't become complacent and self satisfied and think you have it made. Maintain a burning desire for achievement and service, not just for you, but for what it may mean for your Alma Mater and for your fellowman. As one person has said, "If a man's legs should be long enough to reach the ground, so too, should his ambition be long enough to reach to the stars." So I say to you, "keep your feet on the ground, but let your ambition be boundless."

Provost And Vice Chancellor For Academic Affairs

Dr. Richard A. Hogg

Vice Chancellor For Institutional Development

Dr. Alvin F. Anderson

Acting Vice Chancellor For Student Development

Mr. Harold L. Nixon

Vice Chancellor For Business Affairs

Dr. John V. Parham

Senior Administrators

Dr. James E. Carson, Assistant to the Chancellor

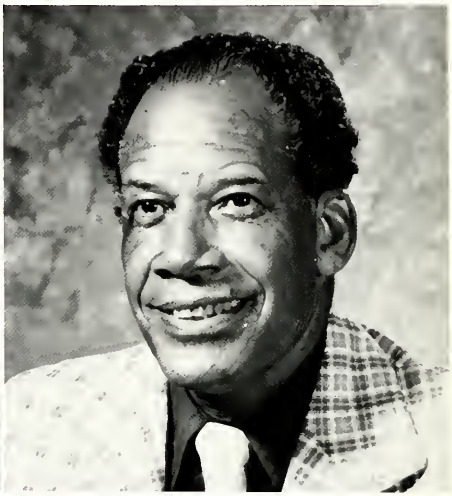

Mr. William L. Clement, Personnel Officer

Mr. Richard Griffin, Director of Library Services

Mr. John D. Marshall, Director of Athletics

Senior Administrators

Ms. Caletha Powell, Assistant to the Vice Chancellor for Institutuional Development

Dr. Sydney Reid, Academic Dean (Main Campus)

Chancellor Charles "A" Lyons, Jr., Mrs. Jeanette Council, Senator Tony Rand, Mr. Marion "Rex" Harris, Mr. J.P. Riddle and Dr. Alvin Anderson socialize after Founder's Day Ceremony

Administrators

Mr. Frank Barreca, Registrar

Mrs. Sheila Brown, Director of Financial Aid

Mr. Ralph Burwell, Director of Security and Traffic

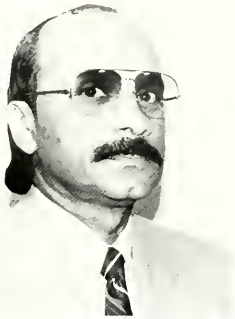

Mr. Charles A. Darlington, Director of Admissions

Dr. Matthew Edwards, Director of Biomedical Research Program

Mr. DeNard El — Amin, Director of Plant Operations

Dr. Wilma Henry, Director of Counseling Center

Dr. Robert James, Director of Advance Institutional Development Program

Dr. Marye Jeffries, Director of Weekend & Evening College & Interim Director of Continuing Education Center

Administrators

Dr. Denise Mahone, Director of Institutional Research & Planning

Ms. Ellen Rohm, Supervisor of Graphics & Reproduction

Mr. Joseph Ross, Director of Communication Center

Mr. Charles H. Willis, Director of Computing Center

Dr. Irving Veazie, Director of Student Activities/Student Center

Mr. Milton Yarboro, Director of Placement

L-R Dr. Irving Veazie, Director of Student Activities; Dr. Charles "A" Lyons, Jr., Chancellor; Miss Wrenn Crowe, Miss Fayetteville State University; Dr. Richard Hogg, Provost And Vice Chancellor for Academic Affairs greeted alumni and friends during the reception held for them after the Homecoming Game

To Be In Position . . .

The Student Government Association has always been considered an organization which provides leadership, guidance and a unique air of pride and togetherness to the atmosphere of the university and the students. The young men and women that have agreed to serve in the complex capacity as members of the Student Government Association have also agreed to serve the students in their individual role of life as they go "Stepping into Tomorrow."

Students elected were Nero Coleman, President; Marion Crowe, Jr., Vice President; Enitan Kalejaiye, Business Manager; Wrenn Crowe, Miss Fayetteville State University and Deborah Ryals, Miss Rudolph Jones Student Center.

Gary Snapp campaigns for the office of President.

Deborah Ryals states her reason why the students should elect her as their representative for Miss Rudolph Jones Student Center.

Arleen Crawford present her views to the students as she campaign for Miss Rudolph Jones Student Center.

Enitan Kalejaiye explains to the students the duties he would perform as the Business Manager if he is elected.

Johnny Kinlock, Jr.; for Business Manager.

Vanessa Brown; for Miss Rudolph Jones Student Center.

Cynthia Powell; for Miss Rudolph Jones Student Center.

Vicki Rozier; for Miss Fayetteville State University.

Student Government Association

President

Trudy Hannon,
Chief Secretary

Nero B. Coleman

Michael Gaddy
Chief Executive

Vanessa Brown,
Presidential Aide

Brenda Poole,
Press Secretary

Dr. Wilma Henry,
Adviser

Miss Fayetteville State University

Wrenn L. Crowe

Wanda Smith,
Staff

Kenneth Allen,
Assistant to Miss FSU

Valerie Strayhorn,
Staff

L-R Marion Crowe, Jr., and Wrenn Crowe a father and daughter team for positions of Vice President and Miss Fayetteville State University.

L-R Vicki Rozier solicits a vote from Patrena Sawyer.

Student Government Association Vice President Marion Crowe and daughter, Miss Fayetteville State University Wrenn Crowe are congratulated by their family and friends after their victories. L-R Valerie Strayhorn, Wrenn Crowe, Marion Crowe, Jr. Bryan Crowe, Grandson; Delia Crowe and Phyllis Crowe.

A "people centered" curriculum, is the family. The heart of daily living is the creative growth of individual skills relating to the home and the people within it.

EXTRA CURRICULAR INVOLVEMENT

Student Government Association President Elect, Nero Coleman treasures the support of Dyan Huffin.

Nora Stevens stands behind Entian Kalijaiye in his desire to become Student Government Association Business Manager.

Some people belong to service clubs for self recognition. Others belong because their friends do. Most people join so they can offer their qualities to others without the recognition or reward.

A sense of belonging to a closely knit group of friends, who pursue together the beauty of unity. L-R Marion Crowe, Jr., Ora McLean, Vicki Rozier, Cynthia Powell and Entian Kalijaiye

Wanda Smith,
Secretary

Cynthia Powell,
Secretary

Vice President
Marion A. Crowe, Jr.

Business Manager
Enitan Kalejaiye

Michelle McLaurin

Miss Rudolph Jones Student Center

Deborah Ryals

Raeford Melton

Deatrice Patterson

Student Government Association Elections

Mr. Frederick Young, Jr., a staff member of Rudolph Jones Student Center, assist Andre McCrae and Debra Smith members of the Student Election Board in checking to see if Carolyn Phillips and Toni Wright's name appear on the university roster.

Two students make their selection for Student Government Officials during the March elections.

Voting . . . A Major Prerequisite

The students, under the supervision of the office of the Student Center, held elections for the Student Government Association Officials 1983-1984 academic school year. The candidates pledged their services for the betterment of the school, development of human qualities and the enhancement of student relations. The student elections were held March 24-25.

Bill Jordan checks over the ballot before indicating his choice for student government leaders.

Mr. Frederick Young, Jr., Student Center Staffer, gives Bill Jordan instructions before casting his ballot.

For Tomorrow

Student Senate

L-R Shirlene McKoy, Secretary; Marion A. Crowe, Jr., President; Wanda Smith, Sergeant-in-arms; Michael Gaddy, Vice President; Vanessa Brown, Parliamentarian.

L-R Cassandra Lowery, Attorney General; Howard Seidner, Defense Counselor; Celette Lusby, Election Board Chairperson.

Mr. William T. Hall, (right) Food Services Director talk to Brenda Wooten during lunch in the Dining Hall.

The Student Government Food Services Committee consist of L-R Angela Collins, Valerie Strayhorn, Chairperson and Gwenth Jones.

The only issue of any substance that presented itself on the campus was the renewed complaint of the food provided the students in the dining hall. However the Food Services Committee headed by chairperson Valerie Strayhorn moved quickly to resolve any problems the students may have felt were warranted.

Black College Day: The Light Of Knowledge

Students hold candles in the night to represent the "Light of Knowledge" and its emphasis on Black knowledge in America.

L-R Jimmie Brunson, Robert Small and Robert O'Neal unite with other students during Black College Day in Raleigh, North Carolina.

The theme for this year's Black College Day Celebration was Black Colleges: The Light of Knowledge and its emphasis on the conception that Black Colleges throughout the nation produce a large number of knowledgeable minds in America today.

Another reason for Black College Day was to bring attention to the importance of Black Colleges for the Welfare of the nation. Without Black Colleges there would be no training grounds for the Black minds of America.

The final purpose of Black College Day was to bring the attention of the Black Community to the importance of their support to Black Colleges. We, the Black College, need more than just Black students, we need financial and material help.

The Broncos joined with other Black University students throughout the state in bringing attention to the State Legislature of the importance of the eleven Historically Black Colleges and Universities.

L-R Annette Leaf, Shaw University; Sharon Stewart, Shaw University; and Rodney Hughes, Fayetteville State University discuss the event of Black College Day.

One of the sub-themes of Homecoming Week was "Punk Rock Day". With styles ranging from Be-Bobber Glasses to punk rock trousers and dresses. Students wore an attire to express the Homecoming Spirit. Students displaying the spirit of the day were Cynthia McRae, Deatrice Smith, Jimmy Brunson, Lynda Burch, Cynthia Moore, Deatrice Patterson and Clara Thompson.

The glamour and elegance of the Coronation Dinner on Wednesday evening was magnificient. Semi-formally attired, we joined with Miss Fayetteville State University and family in a dinner which will long be remembered by many. In attendance were Mrs. Phyllis Crowe, mother of Miss FSU; Mr. Marion Crowe, father of Miss FSU/Vice President of Student Government Association; Miss New Residence Rosalind Myles and escort Mr. Victor Boykin; Miss International Student Miss Gweneth Jones and escort Mr. Richard Henries; Miss Collegiate Fellowship Miss Jeanette Baker and escort Mr. Jasper James; and other campus organization queens and escorts.

Coronation Of Miss FSU

Members of the University Family shared in the joy of the Coronation. Participating in the ceremonies were Miss Wrenn Crowe's father and Student Government Association Vice-President, Mr. Marion Crowe, Jr., Miss Rudolph Jones Student Center Miss Deborah Ryals; Chancellor Charles "A" Lyons, Jr., and SGA President, Mr. Nero Coleman.

The evening's excitement ended with the crowning of Miss Fayetteville State University.

Ms. Arleen Crawford pays tribute to Miss Fayetteville State University with a lovely song.

Ms. Maceo Smith performed a dance routine during the Coronation of Miss F.S.U.

Ms. Sylvia Johnson, Miss Fellowship of Future Scientists.

Miss Rudolph Jones Student Center, Deborah Ryals escorted by Curtis Prichard

Miss International Student Organization, Gweneth Jones escorted by Richard Henries, III

Miss Sophomore, Ronda Hopkins escorted by Michael Martin.

Miss Phi Beta Lambda, Velma Jones escorted by Donald Jones.

Gigi Andrews, Miss Air Force ROTC

Bernaidene Peterson, Miss Fellowship of Christian Students escorted by Darnell Bennett.

Dyan Huffin, Miss Alpha Phi Omega escorted by Michael Ratliff.

Madalene Poindexter, Miss Veteran

Veronica Melvin, Miss St Augustine College

Serena McNair, Miss Senior escorted by Archie Jones

GiGi Andrews
Miss Air Force ROTC

Jeanette Baker
Miss Collegiate Fellows

Vanessa Brown
Miss Hood Hall

Marlene Bullock
Miss Bryant Hall

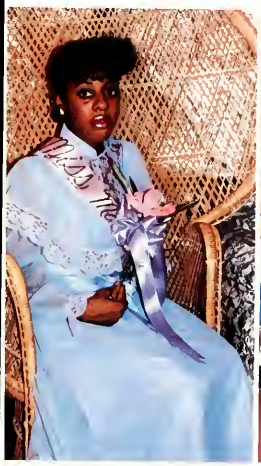

Sandra Chisholm
Mis Math Club

Mashell Connor
Miss Alpha Phi Alpha

Diana Cooper
Miss Science Club

Arleen Crawford
Miss SMENC Club

Louise Driver
Miss Chemistry Club

Valencia Fields
Miss Groove Phi Groove

Angel Foy
Miss Gamma Sigma Sigma

Dorothy Harris
Miss Omega Psi Phi Sweetheart

Sheryl Hart
Miss Joyner Hall

Wendy Haynes
Miss FSU Gospel Choir

Theresa Highsmith
Miss Junior

Linda Holden
Miss Smith Hall

Ronda Hopkins
Miss Sophomore

Dyan Huffin
Miss Alpha Phi Omega

Gloria Jenkins
Miss Cocoa Phi Cocoa

Bettina Johnson
Miss Harris Hall

Sylvia Johnson
Miss Fellowship of Future Scientists

Velma Jones
Miss Phi Beta Lambda

Vickie Jones
Miss Phi Beta Sigma Sweetheart

Gwenett Jones
Miss International Student

Miss Fayetteville State University, Wrenn Crowe is admired by escort Nero Coleman and members of her court.

Miss F.S.U. and her escort Nero Coleman.

Campus queens and escorts are seated in the audience of Miss F.S.U.'s Coronation.

Miss Psychology Club, Shelia Steep

L-R Miss Junior, Theresa Highsmith and escort Jimmy Brunson, Miss Sophomore, Rhonda Hopkins and escort Michael Martin are members of Miss Fayetteville State University's court.

Sharlene Tinsley, Miss Omega Psi Phi Fraternity was escorted by Darvin Green.

Miss Collegiate Fellow, Jeanette Baker was escorted by Jasper James.

Miss Society for Advancement of Management, Valerie Woodard escorted by Reginald McLamb.

Theresa Lewis
Miss Zeta Phi Beta

Sharon Lumpkin
Miss Williams Hall

Serena McNair
Miss Senior

Eleanor McCoy
Miss Alpha Kappa Mu

Deloris Monroe
Miss PEM Club

Cynthia Moore
Miss Alpha Kappa Alpha

Rosalind Myles
Miss New Residence Hall

Bernaidene Peterson
Miss Fellowship of Christian Students

Margaret E. Phillyn
Miss Kappa Alpha Psi

Madalene Poindexter
Miss Veteran

Jarvista Rivers
Miss Delta Sigma Theta

Portia Rowe
Miss Vance Hall

Regina Royal
Miss Upward Bound

Vickie Rozier
Miss First Runner-up

Fausat Salako
Miss Alpha Phi Omega Jewel

Irish Sledge
Miss FSU Marching Band

Wanda Smith
Miss Day Student

Shelia Stepp
Miss Psychology Club

Sandra Tatum
Miss Phi Beta Sigma

Sharlene Tinsley
Miss Omega Psi Phi

Victoria Warren
Miss Residence Assistants

Valerie Woodard
Miss Society for Advancement of Management

Rosalyn Miles escorted by Victor Boykins

Bettina Johnson escorted by Orlando Rone

HOMECOMING PARADE

Homecoming
Parade
1984

All the fans stood behind the Broncos as they entertained the CIAA Southern Division league leading Rams.

One touchdown later, the score was tied 13-13 and the crowd went home feeling good but a little cheated.

FSU Broncos Vs WSSU Rams

The Broncos tied Winston-Salem's Rams 13-13 before an enthusiastic Homecoming crowd at Bronco Stadium. The running of Kevin Wardlaw, Gary Moore and Ben Knox ignited the Bronco's offense. Despite the Rams continuous offensive power, the Broncos' defense made the game a respectable defensive struggle.

The trumpets were blasting. If you had leaned over to tie a shoelace you would have missed the fancy skull-duggery that gained the Broncos an upset 13-13 tie with the CIAA Southern Division league leading Rams of Winston Salem. It was a joyous Homecoming Day for the Bronco fans or tailbacks.

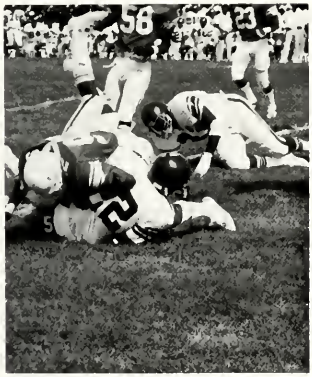

We cheered for our players,
We cheered for our queens,
We cheered for the bands,
but most of all we cheered
for Homecoming 83. "An Endowment
for our Future."

Seniors

Elizabeth M. Alaniz — Intermediate Education, Mission, Tx.; **Patricia Arrington** — Early Childhood Education, Rocky Mount, N.C.; **Algenon Ashford** — Sociology, Mount Olive, N.C.

David A. Bain, Jr. — Psychology, Fuquay Varina, N.C.; **Lisa O. Ballance** — Medical Technology, Fayetteville, N.C.; **Carlton P. Bell** — English, Fayetteville, N.C.

s Blackwell and Belvon Cowling, two Bronco Basketball Players, enjoy the f game against West Chester State Golden Rams. (Back Row) L-R Barbara Mathew Hutchings, Regina King and Leroy Robertson served refreshm the Con Stand.

Manuel Blackmon and Jethro Boyd observed the activities at the Bronco and West Chester State football game

Moses L. **Best** — Political Science, Fayetteville, N.C., **Manuel Blackmon** — Political Science, Columbia, S.C. **Charles E. Blackwell** — Mathematics, Reidville, N.C.

Natalie Blanding — Business Education, Fayetteville, N.C.; **Rosalind Boone** — Sociology, Texas City, Tx., **Nathan C. Bowen, Jr.** — Business Administration, Fayetteville, N.C.

Jethro Boyd II — Psychology, Enfield, N.C., **Donna K. Bridges** — Business Administration, Fayetteville, N.C., **Anita Brockington** — Business Administration, New York, N.Y.

Cheryl M. Brown — English, Providence, Rhode Island, **Julius Brown** — Business Administration, Fayetteville, N.C. **Michael L. Brown** — Business Administration, Yanceyville, N.C.

What Role Do You Believe Sororities And Fraternities Play In College Life?

Sororities and Fraternities were established to create a common bond of brotherhood and sisterhood that would inspire individuals to compete for excellence. I believe that sororities and fraternities major purpose is to produce future leaders. I think they are meant to characterize individuals into the positive stream of life.

There is also the social and community side of such organizations that come together to help the people whether sponsoring a dance, or raising money for those in need. These activities by fraternities and sororities are a traditional part of the college and community.

James Jones

Margaret J. Bruce — Business Education, Fayetteville, N.C.; **Sarah D. Bulla** — Political Science, Fayetteville, N.C.; **Timothy W. Burns** — Political Science, Fayetteville, N.C.

Joseph Byrd, Jr. — Physical Education, Belle Glade, Fla.; **Henry Canty Jr.** — Business Administration, New York, N.Y.; **Marilyn D. Canty** — Business Administration Columbus, OH

Audrey M. Carter — Sociology, Fayetteville, N.C.; **Benjamin F. Cathey** — Psychology, Fayetteville, N.C.; **Kenneth Chestnutt** — Business Administration, Atlanta, Ga.

Michael A. Clark — Mathematics, Stratford, Conn.; **Charles L. Cole** — Business Administration, Fayetteville, N.C.; **John C. Coleman** — Psychology, Richmond, Va.

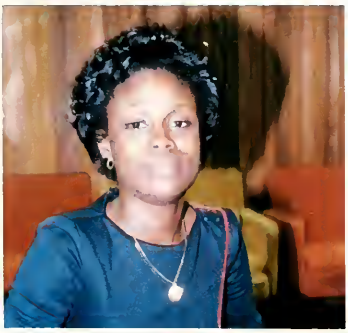

Edith McCrimmon

Can You Describe Yourself In Fifty Words?

I am smart, patient, dignified, witty, resourceful, creative, respectful, profound, serious, loving, kind, determined, interesting, honest, gentle, confident, independent, assertive, strong, emotional, sociable, outspoken, unique, practical and mature.

I am also destined, analytical, contemporary, fiery, stylish, unpredictable, extraordinary, enthusiastic, maternal, stubborn, attentive, versatile, fascinating, dependable, innovative, sensitive, graceful, distinctive, particular, optimistic, realistic, visible, capable, proud, and "A Bronco".

Nero B. Coleman — English, Fayetteville, N.C.; Gene Collinsworth — Mathematics, Fayetteville, N.C., Shirley Cooper — Business Administration, Nesmith, S.C.

Belvon Cowling — Business Administration, Suffolk, Va.; Theodore Cox — Business Administration, Fayetteville, N.C.; Dwayne E. Crawford — Business Administration, Spring Lake, N.C.

Myra J. Crawford — Business Administration, Spring Lake, N.C.; Marion A. Crowe Jr. — Physical Education, Spring Lake, N.C.; Wrenn L. Crowe — Business Administration, Spring Lake, N.C.

Randy Curtis — Business Administration, Fayetteville, N.C.; Deborah D. Davis — Political Science, Rockingham, N.C.; Reginald D. Davis — Physical Education, Fayetteville, N.C.

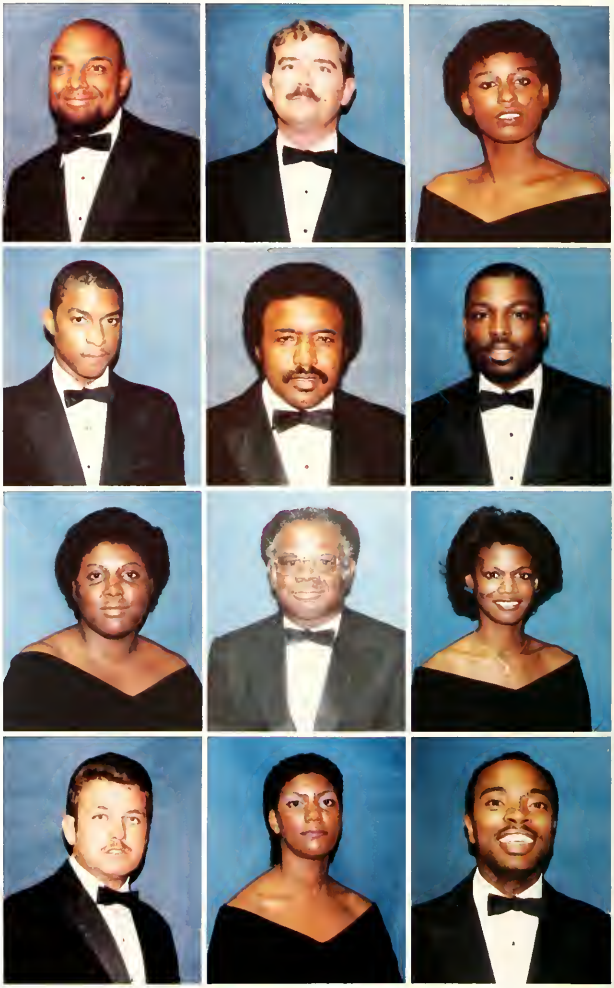

Does University Life Prepare Students For The "Real Work" World?

No, I personally feel that university life does not totally prepare one for the "real work" world.

Students are treated like little kids and pampered. Each student should know or learn how to govern their time to get the best out of their college experience.

If we are to become effective leaders of the future, we must begin leading now, not always depending on others to lead us.

I personally feel we should become more independent and take charge of our lives, in order to give the world, our communities, and organizations the best we have to offer.

Cassandra Lowery

Serena McNair

Do You Believe Abortions Should Be Legal?

Yes, I believe that abortions should be legal, due to the fact that some young ladies are getting pregnant at such a young age that they are not able to support a child as well as themselves. Also parents of some young ladies would require an abortion because they feel that their child should experience other things as they become older other than raising a child.

I only believe in abortions because of a child getting pregnant at such a young age, but if they are able to take care of the child and give the child the LOVE that it needs then no I do NOT believe in abortions.

Diane P. DeBose — Business Administration, Wilmington, N.C.; **Jewell Edmonds** — Intermediate Education, Fayetteville, N.C.; **Ade-Collins Ejiofor** — Business Administration, Nigeria, W.A

Norma J. Evans — Early Childhood Education, Fayetteville, N.C.; **Robert L. Foye** — Economics, Fayetteville, N.C.; **Bobby Fulton Sr.** — Sociology, New Orleans, La.

Janice Gibbs — Early Childhood Education, Fayetteville, N.C.; **Teresa Gilmore** — Early Childhood Education, Fayetteville, N.C.; **Jillinda Glenn** — Business Administration, Lumber Bridge, N.C.

Mary Graham — Early Childhood Education, Fayetteville, N.C.; **Eric Greene** — Sociology, Troy, N.C.; **Jerry D. Gregory** — Business Administration, Fayetteville, N.C.

Werner Gunzenhauser — Political Science, Fayetteville, N.C., **Lillie Hackman** — Mathematics Baltimore, M.D., **Drucilla M. Hadden** — Business Administration, Bladenboro, N.C.

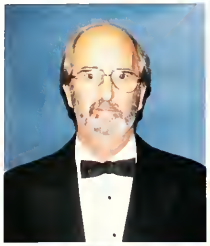

Trudy V. Hannon — Political Science, Scotland Neck, N.C., **James E. Harding, Jr.** — Business Administration, Clinton, N.C., **Clara B. Harvey** — Business Administration, Fayetteville, N.C.

Herbert Herrington — Business Administration, Hartsville, S.C., **Gena Hood** — Political Science, Fayetteville, N.C., **Alonzo Howard** — Business Administration, Roseboro, N.C.

Carmoletha Jackson — Business Administration, Fayetteville, N.C., **Candice J. Jacobs** — Mathematics, Fayetteville, N.C., **Jasper L. James** — Mathematics, Burlington, N.C.

Do You Believe The Legal Drinking Age Should Have Been Raised?

No, because an 18 year old is considered an adult. At 18 they can enter into any branch of the military. An adult who can make political decisions and go into combat should be able to have a drink.

Under age persons have found ways of obtaining alcohol. If it is legal to drink at 18 then maybe the person would only drink one or two drinks in a bar; but if the person get alcohol illegally, it would probably be purchased in a large quantity which would entice more drinks in order to dispose of the container.

I feel a person at age 18 who can serve their country and die for it, should be allowed to purchase and indulge in drinking alcoholic beverages.

Comments by Benjamin Cathey

Jacqueline K. Johnson — Business Administration, Elizabethtown, N.C.; **Sylvia Johnson** — Mathematics, Elizabethtown, N.C., **Teresa Johnson** — Music Education, Boston, Ga.

Donald E. Jones — Business Administration, Hampstead, N.C., **Howard R. Jones** — Business Administration, Fayetteville, N.C., **James Jones** — Sociology, Smithfield, Va

Judith Jones — Reading Education, Littleton, N.C.; **Pamela Jones** — Business Administration, Goldsboro, N.C., **Sharon V. Jones** — Office Administration, Tarboro, N.C.

Shepard Jones — Business Administration, Laurinburg, N.C.; **Sherry Jones** — Mathematics, Raeford, N.C.; **Velma Jones** — Business Administration, Queensvillage, N.Y

What Is Your Philosophy In Life?

A Rabbi once said "If I am not for myself, who will be for me? If I am not for others, who am I for? And if not now, when?" That summarizes my philosophy.

As a unified people if our subsistence is to have meaning we cannot detach ourselves from situations, or from others around us who can assist us. Once we've attained our professional goals we must embark on working for the progression of others of our own. As the African proverb states "They travel swiftest who travel alone. It is for **wisdom** that people travel together."

Brita Talley

Wanda Joyner — Business Administration, Clinton, N.C.; **Enitan Kalejaiye** — Business Administration, Niageria, W.A.; **Grace A. Kearney** — Business Education, Fayetteville, N.C.

Vanessa D. King — Business Administration, Fayetteville, N.C.; **Johnny Kinloch, Jr.** — Business Administration, Columbia, S.C; **Lynda A. Knight** — Business Administration, Hobgood, N.C.;

Felicity Lee — Intermediate Education, Jacksonville, Fl.; **Theresa Lewis** — Business Administration, Goldsboro, N.C.; **Tracy A. Lewis** — Intermediate Education, Fayetteville, N.C.

Sheryl Lewis — Mathematics, Sanford, N.C.; **Tammy Little** — Early Childhood Education, Mount Gilead, N.C.; **Cassandra Lowery** — English, Greensboro, N.C.

Angela R. Lucas — Business Administration, Spring Lake, N.C.; **Toni M. Lucas** — Psychology, Saint Clair Shores, M.I.; **Rosa Lynch** — Mathematics, Whitakers, N.C.

Phillip A. Manning — Political Science, Cerro Gordo, N.C.; **Barbara D. Matthews** — Business Administration, Watha, N.C.; **Richard A. McClain** — Business Administration, Wilmington, Dela.

Andre' McCrea — Psychology, Raeford, N.C.; **Edith J. McCrimmon** — Business Administration, Fayetteville, N.C.; **Sarah D. McDonald** — Business Administration, Fayetteville, N.C.

Cheryl L. McDougal — Psychology, Fayetteville, N.C.; **Randy D. McDuffie** — Physical Education, Mullins, S.C.; **Ronald E. McIntyre** — Business Administration, Washington, D.C.

What Is Your Opinion On The Grading And Attendance Policies?

My opinion on the grading and attendance policies are divided. I'm for the grading policy because under the old policy most students would give up and take courses over. With this new policy it will encourage students to strive for a better grade.

The attendance policy is too harsh and it reflects that Fayetteville State University students are not aware of their responsibilities as adults. Attendance should be up to the individual, because everyone is here to get an education.

Caromoletha Jackson speaks

Willie M. McIntyre — Mathematics, Fayetteville, N.C., **Teresa R. McIver** — Business Administration, Lumberton, N.C., **Eleanor McKoy** — Business Administration, Elizabethtown, N.C.

Myra McLaughlin — Early Childhood Education, Red Springs, N.C., **James B. McLaurin, Jr** — Public Administration, Fayetteville, N.C., **Steve A. McLeod** — Business Administration, Fayetteville, N.C.

Serena L. McNair — Business Administration, Jacksonville, N.C., **John McNeil** — Intermediate Education, Fayetteville, N.C., **Mike A. Michaels** — Business Administration, Fayetteville, N.C.

Felecia Miller — Business Administration, Beulaville, N.C., **Everett A. Mitchell** — Psychology, Jacksonville, Fl., **William T. Mitchell** — Psychology, Philadelphia, P.A.

How Do You Feel About Coed Visitation?

As a student, I feel that coed visitation should be considered at all colleges and universities that do not offer this freedom of choice to their students. However, due to the fact that this freedom of choice may lead to abuse, certain rules and regulations should be enforced behind it.

That way it would be a privilege extended to students and would give them a chance to show their independence and maturity throughout their college life on campus.

Ora McLean

Harold C. Monk — Biology, Salemburg, N.C., **Deloris Monroe** — Physical Education, Red Springs, N.C., **Cynthia L. Moore** — Business Administration, Clarkton, N.C.

Edwin J. Moore — Mathematics, Aurora, N.C.; **Gloria L. Morning** — Business Education, Tarboro, N.C., **Terry Morris** — Political Science, Columbia, S.C.

Vonda H. Morris — Early Childhood Education, Fayetteville, N.C., **Leinster Mosley** — Mathematics, Garysburg, N.C.; **Bonnie S. Mucklow** — Business Administration, Fayetteville, N.C.

Betty Murphy — Sociology, Fayetteville, N.C.; **Rosalind M. Myles** — Mathematics, Chadbourn, N.C., **Diane M. Newell** — Early Childhood Education, Jamaica, N.Y.

Jasper James

How Do You Feel About The United States Military Involvement In Beirut?

It has been clearly proven that the mere presence of a United States "Peace Keeping" force in Beirut is not surviving its intended purpose. The slaying of over 200 United States Marines and Sailors proves this.

It is in my opinion that the Mission in Lebanon should be redefined. In its present form, it is only allowing our service persons to be stationary targets for terrorists tactics.

I feel that our military forces should be given a clear-cut job to do. They should, at least, be allowed to protect themselves from attack. If changes aren't made to meet these measures I feel the United States should withdraw its troops from Lebanon.

Wilbert Norfleet — Physical Education, Windsor, N.C.; **Desmond D. Okoriedcha** — Business Administration, Nigeria, Africa; **Robert L. O'Neal** — Physical Education, Belle Glade, Fl.

Mario A. Owens — Business Administration, Roseboro, N.C.; **Tony G. Owens** — Physical Education, Mullins, S.C.; **Debbie Parks** — Sociology, Murfreesboro, N.C.

Tejuana A. Payne — Business Administration, Clinton, N.C.; **Anjum Pervaiz** — Mathematics, San Francisco, Ca.; **Carolyn B. Phillips** — Political Science, Durham, N.C.

Carolyn Pollard — Business Administration, Fayetteville, N.C.; **Ronnie L. Pope** — Mathematics, Franklin, Va.; **Cynthia Powell** — Business Administration, Fayetteville, N.C.

What Is The Role Of A Student Leader?

As the Senior Class Vice President, Treasurer of the Sociology Club, and member of the Men's Basketball team, I feel honored to comment on the role of a student leader.

The role of a student leader, as I perceive it is to do anything in one's power to make functions at the university suitable for persons involved. Also, a student leader should implement, organize, and promote activities which will interest other persons and give them the desire to want to lead.

Eric Greene

Velma Jones

What Is Your Definition Of Moral Standards?

Conforming to a standard of what is right and good for any particular human being is moral. Velma Jones states that, "an individual may think that moral standards are individual levels of conduct in public or in private. Others may consider them to be rules or doctrines of the Bible, of a religion, or faith and belief."

Behind every great person are their morals.

Myra G. Pridgen — Business Administration, Goldsboro, N.C.; **Anthony Purcell** — Business Administration, Fayetteville, N.C.; **Gracie L. Randall** — Early Childhood Education, Fayetteville, N.C.

Jarvista K. Rivers — Business Administration, Charleston, S.C.; **Larry D. Robinson** — Business Administration, Fayetteville, N.C.; **Vickie L. Rozier** — Early Childhood Education, Chadbourn, N.C.

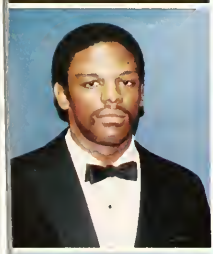

Michael D. Rush — Physical Education, Ellerbe, N.C.; **Wayne L. Salter** — Political Science, Richmond, VA.; **Stephone N. Sanders** — Business Administration, Haines City, FL.

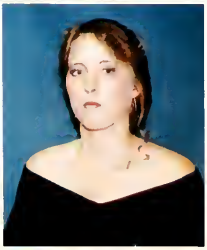

Roger W. Scott — Business Administration, Nesmith, S.C.; **Kenrick Simms** — Business Administration, West Palm Beach, FL.; **Shelia G. Stepp** — Psychology, Fayetteville, N.C.

What Is Your Opinion Concerning Senator Jesse Helm's Comments About Dr. Martin Luther King Jr.?

I do not agree with Senator Jesse Helms, views concerning Dr. Martin Luther King, Jr., of being a Communist.

There is something sick about this smear campaign launched by Senator Helms, and members of the Conservative Caucus. It betrays a desperate need to destroy a reputation, at whatever cost, and says more about the motives of those who indulge in it than it does about the character of the person they still despise even in death.

Those accusations by Senator Helms, are totally unfair and bias to one of the world's greatest heroes and national figures. My hypothesis is that Senator Helms made such a derogatory statement because he did not want Congress to approve a holiday honoring a great Black Leader.

Bobby Fulton, Jr.'s opinion

Patricia A. Stocks — Reading, Lumberton, N.C., **Brita L. Talley** — Speech, Rockville, Md.; **Barbara R. Tanner** — Business Administration, Fayetteville, N.C.

Bonnie D. Taylor — Mathematics, Fayetteville, N.C., **Sarah D. Thomas** — Mathematics, Bunnlevel, N.C., **Susan J. Thornhill** — Business Administration, New York, N.Y.

Janice T. Toon — Intermediate Education, Morehead City, N.C.; **Walter Troy** — Economic, Wilmington, N.C., **Wendell Troy** — Business Administration.

Susie M. Turner — Psychology, Bladenboro, N.C., **Bobbie Valentine** — Speech, Halifax, H.C.; **Emanuel Vaughn Jr.** — English, Atco, N.J.

Carlton Bell

If You Could Implement Any Social Program On This Campus, What Would It Be And Why?

Students, Faculty, and Administrators need a forum in which open discussions could take place. Periodic meetings of this type would be beneficial in that all groups would gain increased awareness and instances of misunderstanding would decrease.

Better communication invariable produces better understanding thereby producing a better overall relationship which would benefit everyone.

Ronald L. Vaughn — Physical Education, Fayetteville, N.C., **Daniel S. Vereen** — Business Administration, Ridgeville, S.C., **Isabel L. Vereen** — Early Childhood Education Fayetteville, N.C.

David E. Ward — Psychology, Sanford, N.C., **Jennifer Warren** — Early Childhood Education Goldsboro, N.C., **Burtlynn West** — Business Administration, North Charleston, S.C.

Dimple White — Intermediate Education, Fayetteville, N.C., **Edward Wiley** — Business Administration, Roxboro, N.C.; **Shelia Wilkins** — Early Childhood Education, Wilmington, N.C.

Vera B. Wilkins — Business Administration, Queens, N.Y., **Victor L. Wilkins** — Business Administration, Tarboro, N.C., **Deidre L. Williams** — Business Administration, Winston-Salem, N.C.

Gail E. Williams — English, Queens, New York, N.Y.; **Georgia R. Williams** — Business Administration, Fayetteville, N.C.; **Kenneth Williams** — Political Science, Carthage, N.C.

Marikka Williams — Geography, Fayetteville, N.C.; **Crystal F. Wilson** — Mathematics, Marion, S.C. **Michelle R. Wilson** — Business Administration, Hemingway, S.C.

What Is Your Opinion Of North Carolina's Blue Law?

I feel that the Blue Law is ridiculous, basically because most metropolitan cities disregard this law. Cumberland County should be aware of the changing times and realize that the selling of goods and services on Sunday would increase the state's dividends.

If the Blue Law was disregarded this would strengthen the capital of most businesses in North Carolina and in turn it would increase the taxes for the local government.

John Coleman

Students display their delight at the Fraternity and Sorority block show during Homecoming Week.

Junior Class Officers

Officers

L-R Jimmie Brunson, President
Deatrice Patterson, Vice President
Michael Christian, Treasurer
Aubrey Streeter, Parliamentarian

Mrs. Theola Swinson, Adviser

Sophomore Class Officers

Officers

L-R David Wellington Hodges, Vice President
Catherine Cooper, SGA Representative
Steven Owens, President
Pamela Fulton, Secretary
Norman Harlan, Assistant Treasurer

Mr. Earl Jenkins, Adviser

Freshman Class Officers

Officers

L-R Tony Crawford, Vice President
Zantra Holton, Secretary/Treasurer
Pamela York, President
Jackie Clark, Parliamentarian
Wesley Person, Senator

Dr. Robert Lemons, Adviser

Underclassmen

[illegible] Ada — Sophomore
[illegible] Ackway — Freshman
[illegible] Adams — Freshman
Richard Adger — Freshman
Victor Agan — Sophomore

Francis Albert — Freshman
[illegible] Al-Fitter — Freshman
Mahammed Al-Fouzih — Freshman
Khalid Al-Hamid — Freshman
Mohammed Al-Jitan — Junior

Antoinette Alexander — Sophomore
Alphonse Allen — Freshman
Bethany Allen — Sophomore
Chris Allen — Freshman
Khalid Al-Mansoud — Freshman

Abdulbasit Al-Shifi — Freshman
Clarence Alston — Junior
Russell Amos — Freshman
Charles Anderson — Junior
Charles Anderson Jr. — Sophomore

Derek Anderson — Junior
Sylvia Anderson — Freshman
Gigi Anderson — Sophomore
Imogene Anglin — Sophomore
Angela Anthony — Sophomore

Roderick Arbolakis — Freshman
Sylvester Arrington — Freshman
Willie Arrington Jr. — Freshman
Debra Arthur — Sophomore
Ann Arvis — Junior

Selby Arvis — Freshman
Faye Athers — Sophomore
Alma Atkinson — Freshman
Ramona Atkinson — Freshman
Francine Avery — Freshman

Dionne Baccus — Junior
Cynthia Bacon — Freshman
Elizabeth Bacon — Freshman
David Bain — Junior
Benjamin Bailey — Freshman

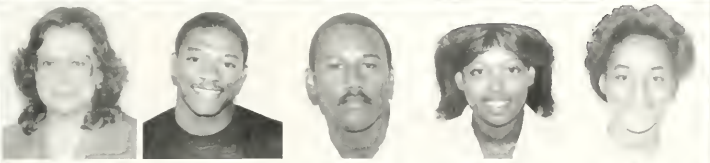

Elba Baker — Sophomore
Sherman Baker — Junior
Timothy Baker — Sophomore
Joyce Baldwin — Freshman
Michelle Ballard — Sophomore

Karen Ballard — Freshman
Darrel Banks — Freshman
Joseph Banks — Junior
Diane Banfield — Freshman
John Barnes — Freshman

Rodney Barnes — Freshman
Sabrina Barnes — Freshman
Sandra Barnes — Freshman
William Barnes — Freshman
Noelia Barrera — Freshman

Shadrach Barrow — Freshman
Minnie Bartell — Junior
Leisa Bass — Junior
Stephen Bates — Sophomore
Beulah Battle — Freshman

Angela Batts — Sophomore
Ray Beamon — Freshman
Ignatius Beard — Sophomore
Michael Belgrave — Sophomore
Anthony Bell — Junior

Christopher Bell — Freshman
Mary Bell — Freshman
Willie Bell — Freshman
Susanne Benkman — Junior
Jacqueline Bennett — Junior

Sheila Bennett — Freshman
Trina Bennett — Sophomore
Linda Bennion — Freshman
Michele Benson — Freshman
Julia Bentley — Freshman

Edward Benton — Freshman
Johnnie Bess — Freshman
Sandra Bethea — Freshman
Topsky Bethea — Freshman
Valerie Bethea — Freshman

Underclassmen

Underclassmen

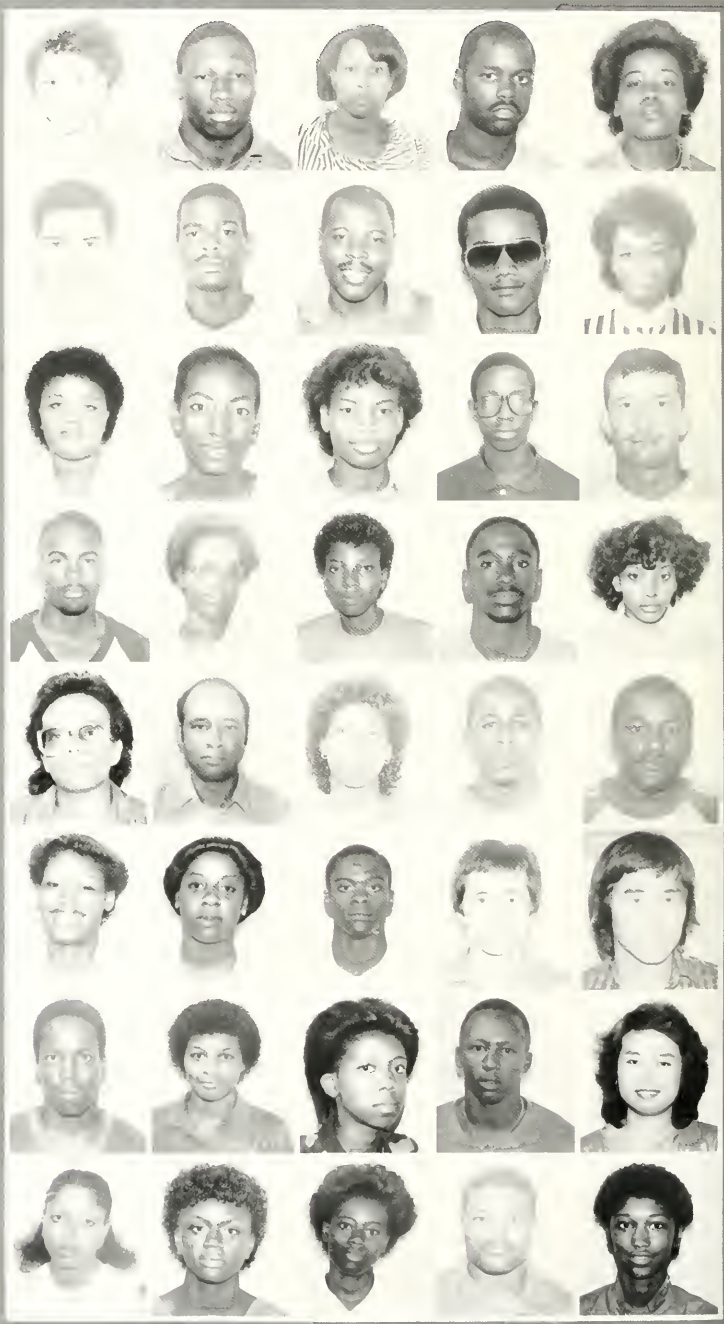

[illegible] Campbell — Freshman
[illegible] Cannon — Freshman
Gregory Cannon — Junior
Terence Cannell — Junior
Carol Capie — Junior

Hector Cardona — Freshman
Vincent Carlisle — Freshman
Clyde Carr — Junior
Darryl Carter — Freshman
Jacqueline Carter — Sophomore

Rae Carter — Freshman
Sharon Carter — Freshman
Sharon Carter — Freshman
Simone Carter — Sophomore
Hector Castellard — Freshman

Anthony Carlson — Freshman
Carolyn Chambers — Freshman
Lisbella Chapman — Freshman
Michael Chase — Freshman
Andrea Chavis — Sophomore

Constance Chavis — Freshman
Larry Chavis — Junior
Jacqueline Cherry — Freshman
Mack Cherry — Freshman
Kenneth Chestnutt — Junior

Irene Childs — Freshman
Sandra Chisholm — Junior
Michael Christian — Sophomore
Tia Chung — Freshman
Tran Chung — Freshman

Duane Clark — Freshman
Jacqueline Clark — Freshman
Renee Clark — Freshman
Gregory Clayton — Freshman
Young Clayton — Freshman

Cassandra Cloud — Freshman
Alma Cobb — Junior
Clara Cobb — Freshman
Johnnie Cobb — Freshman
Patricia Cobb — Freshman

Denise Cox — Junior
Robert Collins — Junior
Antonio Cohen — Freshman
Kenneth Cohen — Junior
Veronica Cohill — Freshman

Levern Cole — Freshman
Robert Cole — Freshman
Nancy Coleman — Freshman
Tonia Coles — Freshman
Alvin Colvy — Freshman

Angela Collins — Sophomore
Deborah Collins — Junior
Ramona Compland — Freshman
Mashell Connor — Freshman
Tammy Cook — Freshman

Robert Cooley — Junior
Catherine Cooper — Sophomore
David Cooper — Freshman
Jacqueline Cooper — Freshman
Joseph Cooper — Freshman

Glenwood Cooper — Junior
Colette Coston — Freshman
Donna Cotton — Freshman
Mark Council — Sophomore
Sheila Covington — Freshman

Levonnie Cox — Sophomore
Tracey Cox — Sophomore
Victoria Craft — Freshman
Anthony Crawford — Freshman
Donald Crawford — Freshman

Karen Credle — Freshman
David Crocom — Freshman
Kerwin Crow — Sophomore
Karen Crump — Freshman
Priscilla Culbreth — Freshman

Edna Cummins — Sophomore
Tyrone Curenton — Freshman
Jamie Curry — Freshman
Kimberly Curtis — Sophomore
Carl Daniels — Sophomore

Underclassmen

Underclassmen

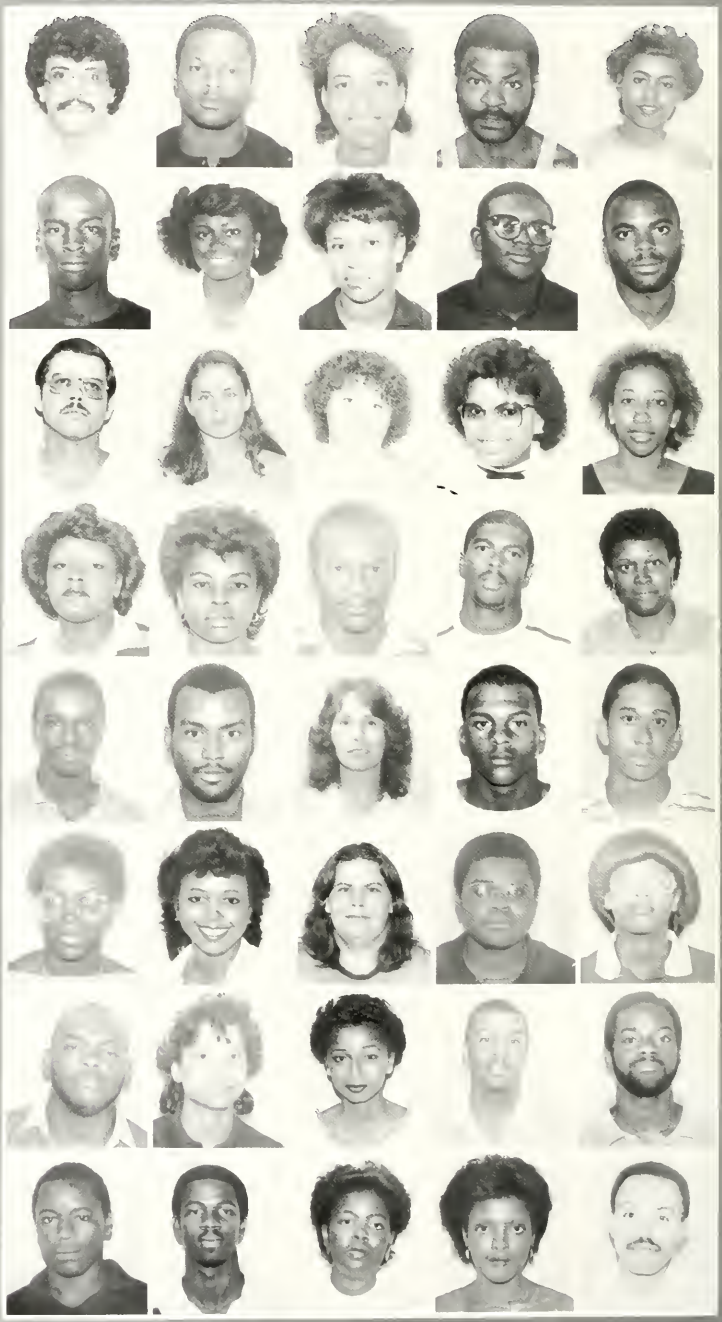

Angela Graham — Freshman
Bryan Graham — Freshman
Christine Graham — Freshman
Derrick Graham — Freshman
Pierre Graham — Freshman

Mary Graham — Sophomore
Theresa Graham — Freshman
Victor Graham — Freshman
Troy Graham — Freshman
Hayford Gray — Sophomore

Anthony Green — Freshman
Sandra Greene — Freshman
Darryl Green — Freshman
Devon Green — Junior
Lucie Green Freshman

Doug Green — Junior
Terry Greene — Freshman
Mark Greer — Freshman
Joseph Gray — Freshman
Susan Griffin — Freshman

Karl Griffin — Freshman
Annette Grimes — Freshman
Robert Groom — Junior
Gregory Gunn — Junior
Susan Haas — Freshman

Walter Haire — Freshman
Constance Hall — Freshman
Denise Hall — Sophomore
Mark Hall — Freshman
Sandra Hall — Junior

Steve Hamilton — Sophomore
Dianne Hammond — Junior
Linda Hancock — Junior
Ida Harden — Freshman
Terrance Harding — Freshman

Cynthia Hardison — Freshman
Jennifer Harper — Sophomore
Valerie Harper — Freshman
Norman Harris — Freshman
Wendy Harvey — Junior

Underclassmen

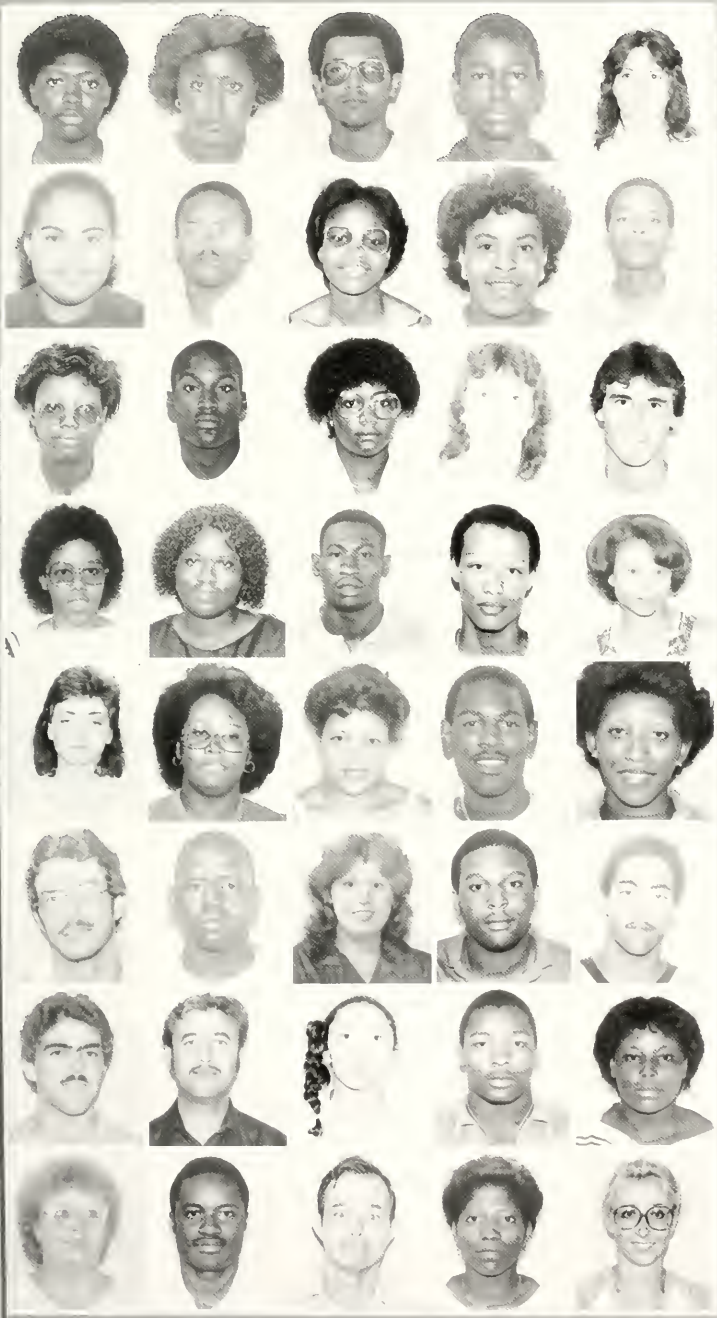

Underclassmen

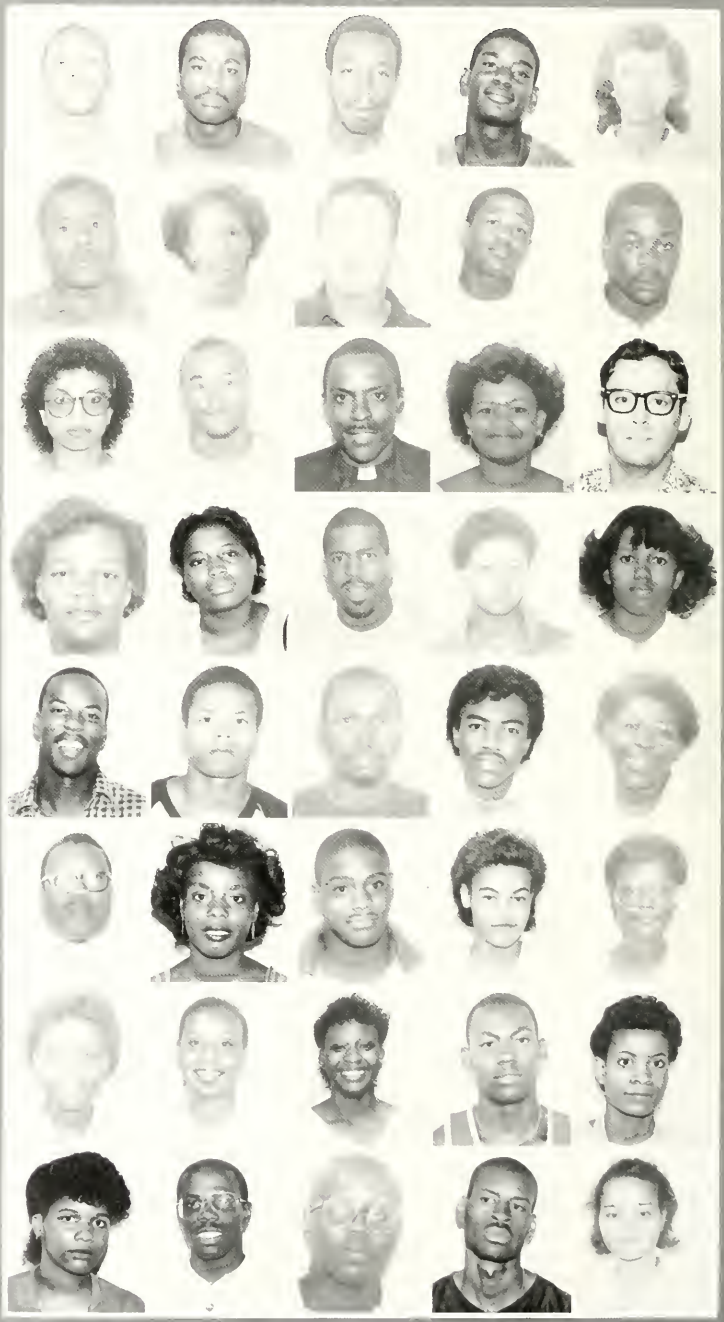

Charles Jones — Freshman
Charles Jones — Freshman
Cynthia Jones — Sophomore
Dorella Jones — Freshman
Donald Jones — Junior

Lorrin Jones — Junior
Genevieve Jones — Junior
Hope Jones — Freshman
Mason Jones — Freshman
Patricia Jones — Freshman

Phyllis Jones — Junior
Robin Jones — Freshman
Ronald Jones — Freshman
Sharon Jones — Sophomore
Sherrick Jones — Sophomore

Solomon Jones — Sophomore
Tommy Jones — Sophomore
Deborah Jordan — Freshman
William Jordan — Sophomore
Michael Josey — Junior

Evelyn Joynes — Sophomore
James Joynes — Freshman
Philip Juliano — Freshman
Stephen Kaumba — Junior
Rose Kay — Freshman

Dale Kellum — Freshman
Daniel Kelly — Freshman
Joanna Kelly — Freshman
Vincent Kelly — Freshman
Teresa Kemp — Freshman

Anthony Kennedy — Freshman
George Kennedy — Freshman
Roscoe Kilbert — Sophomore
Debra Kaufman — Freshman
Daniel Rambert — Freshman

Angelo King — Freshman
Anita King — Freshman
Joseph King — Freshman
Michael King — Junior
Peggy King — Freshman

Underclassmen

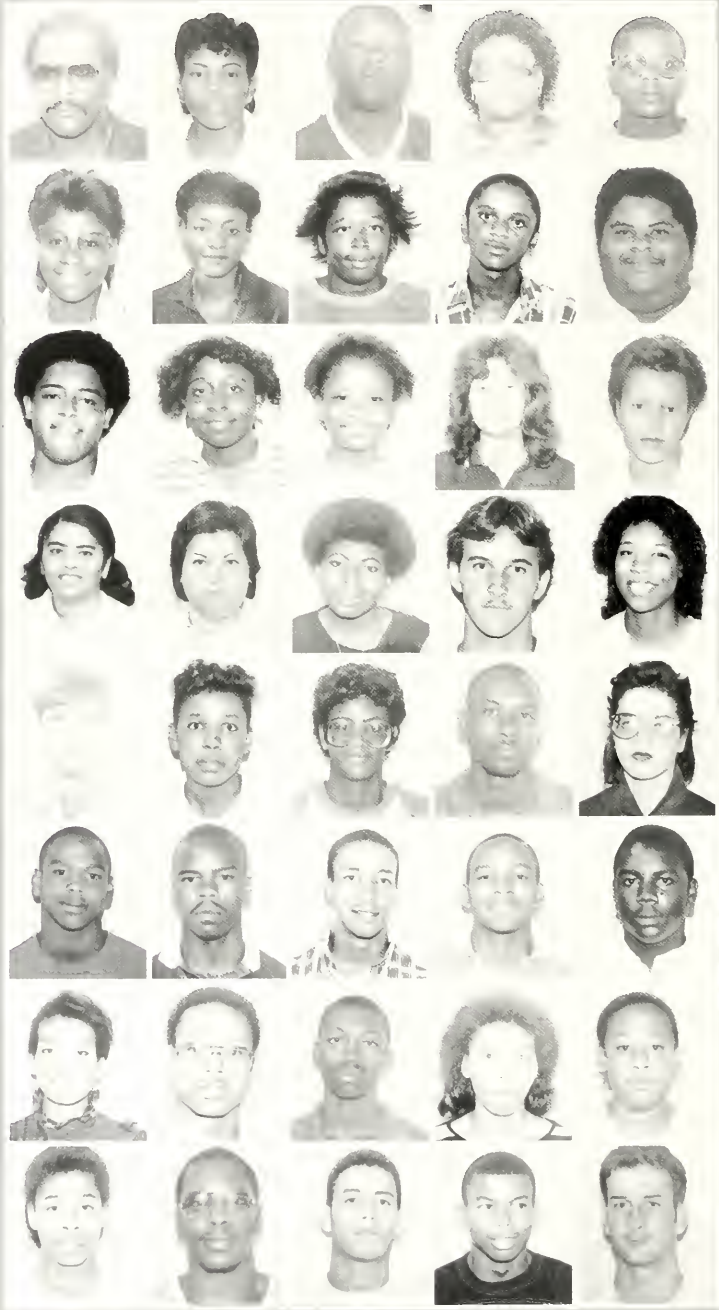

Lonnie McNeill — Junior
Marvin McNeill — Junior
Marvin McNeill — Sophomore
Oscar McNeill — Sophomore
Robert McNeill — Junior

Sonia McNeill — Sophomore
Tamara McNeill — Freshman
Valerie McNeill — Sophomore
William McNeill — Freshman
Patrick McQuarn — Freshman

Lorna McQuarn — Freshman
Doris Miller — Sophomore
Marvin McWhirter — Freshman
Pamela McWhirter — Junior
Alice Meadows — Sophomore

Debbie Moore — Junior
Nancy Moore — Sophomore
Susan Moore — Sophomore
Wiley Moore — Freshman
Susan Moore — Freshman

Brent Moore — Freshman
Angie Moore — Freshman
Ruth Moore — Junior
Leah Morale — Sophomore
Cody Moore — Freshman

Carol Miller — Freshman
Derrick Miller — Freshman
Jeffery Miller — Freshman
Thomas Miller — Freshman
Carrie Miller — Freshman

Orlando Moore — Freshman
Sadie Moore — Sophomore
Bruce Moore — Freshman
Jesse Mitchell — Freshman
Joseph Mitchell — Freshman

Gerry Mitchell — Freshman
Dorian Moore — Junior
James Moore — Freshman
Gilman Mitchell — Freshman
Lynn Mitchell — Freshman

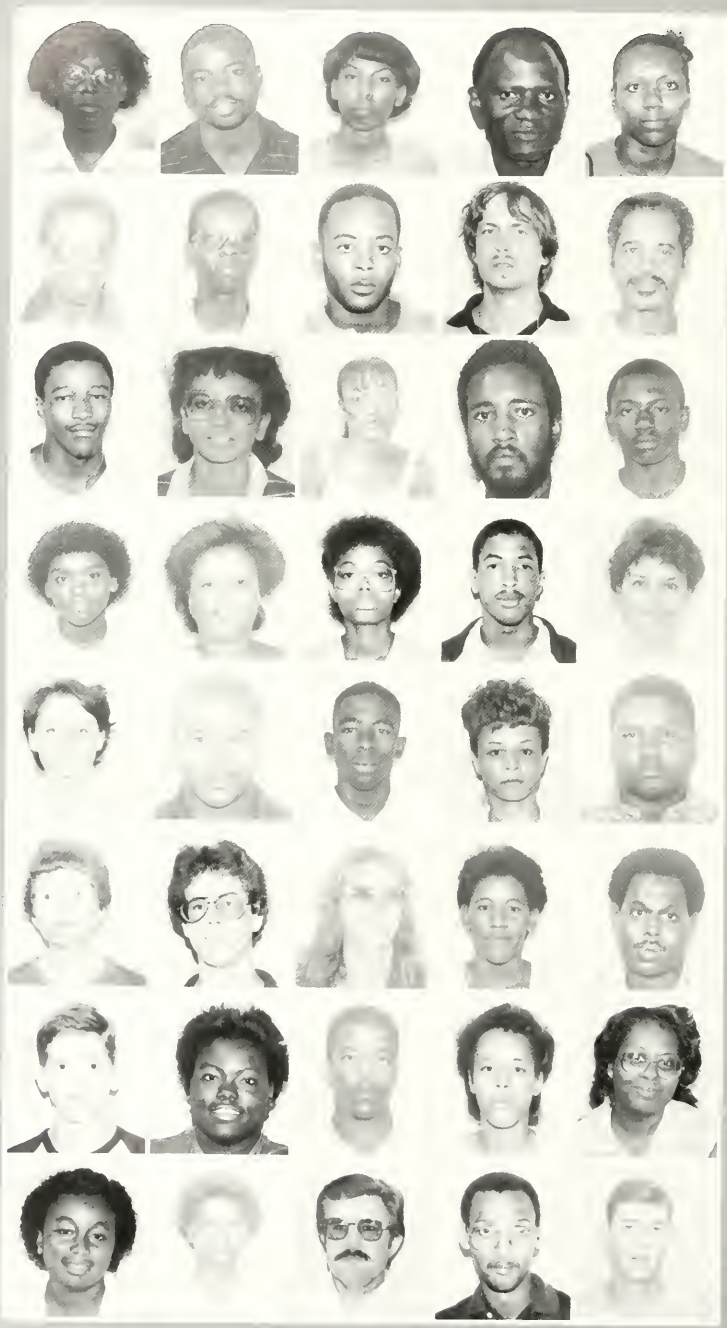

Deborah Morgan — Junior
Gary Morgan — Junior
Linda Morgan — Freshman
Norma Mitchell — Sophomore
Tyrone Myers — Freshman

Donnie Nash — Freshman
Bonnie Nash — Freshman
Reginald Neal — Freshman
Michael Nelson — Junior
James Nelson — Freshman

Samuel Nelson — Sophomore
Angela Newbill — Sophomore
Charlene Newbill — Freshman
John Newbill — Freshman
Nelson Nicholls — Freshman

Stephanie Nichols — Freshman
Debora Nicholson — Freshman
Angela Nixon — Freshman
Roderick Norris — Sophomore
Sherry Sharpe — Freshman

Bert Noyes — Freshman
Terence Nicholls — Freshman
David Olney — Freshman
Constance Owens — Freshman
Steven Owens — Freshman

Oscar O'Quinn — Junior
Thomas Page — Freshman
Ruth Pappas — Freshman
Hilda Parker — Freshman
Wilmer Parish — Freshman

Richard Parish — Freshman
Deanna Patterson — Junior
Lorna Patterson — Sophomore
Shawn Pittman — Freshman
Terrena Payne — Freshman

Cathy Pearsall — Junior
Wanda Pegues — Freshman
Virgil Fender — Junior
Bernard Pyatt — Freshman
Bernie Pennington — Sophomore

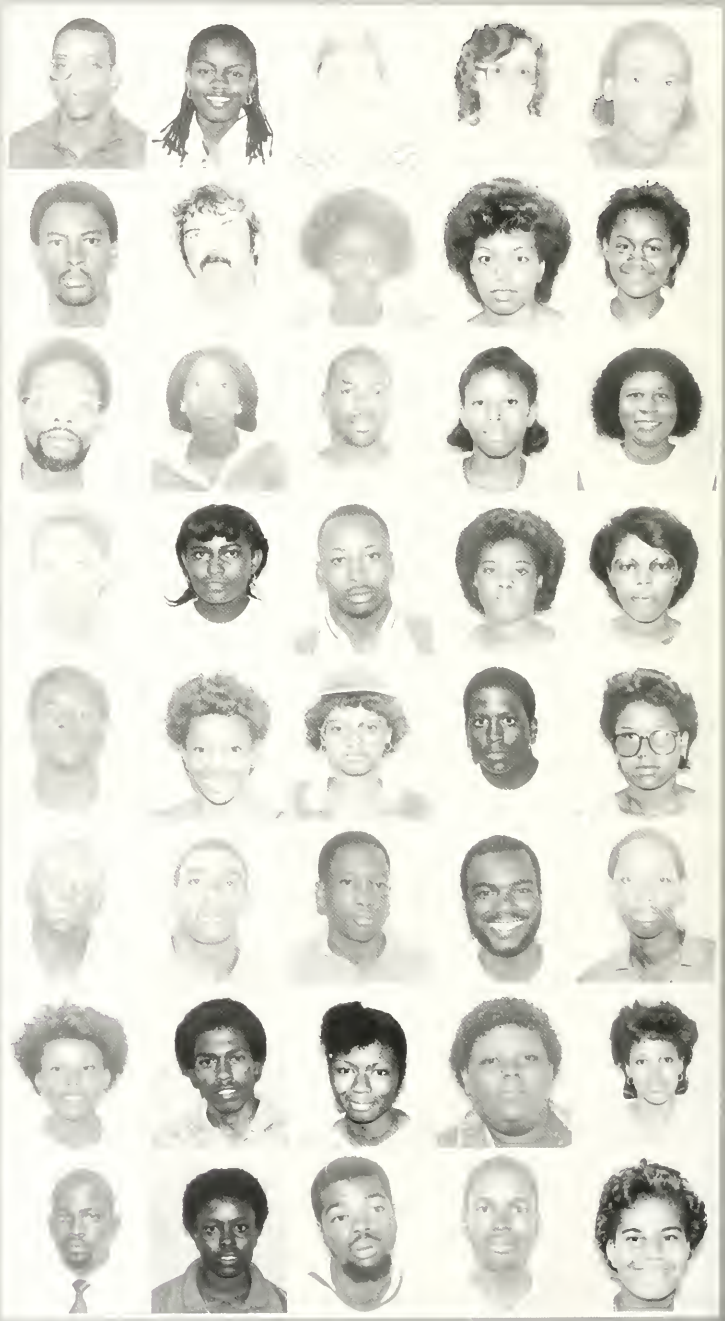

Marsha Colson

Coranetta McMurry and Carlton Cunningham

Miss Freshman, Tracy Adaway

Physical Education Majors

L-R Grace Frye, Assistant Secretary; Darryl Mason, President; Cynthia McRae, Vice President

L-R Alejandro Rosado, Grace Frye, Cynthia McRae, Darryl Mason, Back: Reginald Davis, Frederick Holt

Mr. Raymond McDougal, Adviser

Day Student Association

Front Row L-R Darryl Murray, Debbie Meekins, Cheryl Brown, Genevieve Jones, Beverly Williams, Wanda Smith, Cynthia Powell, Michelle McLaurin, Quinton Smith, Michelle Dillion
Back Row — L-R John McNeil, Steven Owens, Darryl Merritt, Marion Crowe, Jr., Howard Seidner, Nero Coleman.

L-R John McNeil, Senator, Wanda Smith; Miss Day Student, Quinton Smith; Vice-President, Beverly Williams; President, Michelle Dillion, Parliamentarian, Steven Owens, Treasurer

Mr Frederick Young, Jr., Adviser

Science Club

Kneeling L-R Sandra Barnes, Dianna Cooper, Lori Blackmon
2nd Row L-R Minnie Ragland, Wanda Kendrick, Irish Sledge, Loretta Daniels, Louise Driver, Sarah Thomas, Shelia Johnson, Charles Richardson, Ariel Daniels
3rd Row L-R Thomas Thompson, Myra Peterson, Beth Allen, Faith Falconbridge, Pat Sutton, Pamela Livingston, Toddy Brown

Officers L-R Ariel Daniels, President, Lori Blackmon, Treasurer; Sarah Thomas, Secretary; Louise Driver, Vice President

Dr Harriett Howard, Adviser

SOCIETY FOR THE ADVANCEMENT OF MANAGEMENT

L-R Eleanor McKoy, Drucilla Hadden, Georgia Williams, Trisha Starling-Chain, Patricia Fonville, Dr Alvin F. Anderson, Valerie Woodard, Carmoleta Jackson, Sharon Jones, Magdalene Poindexter — 2nd Row — Reginald McLamb, Roger Melvin, Howard Jones, Michelle Wilson, Alicia Meadows, Enitan Kalejaiye, Romonda Howard, Concetta Burns, Genevieve Normand, Elizabeth Jefferson, 3rd Row — Mike Michaels, Ade-Collins Ejiofor, Paul Walters, Victoria Warren, Julius Brown, Bryan Hindle, Kenrick Simms, Ronald McIntyre, Debra Meekins

Officers —
L-R Howard R. Jones, Chairman of Board; Reginald McLamb, President, Debra Meekins, Secretary; Paul Walters, Vice President Publications; Elizabeth Jefferson, Vice President Membership, Valerie Woodard, Vice President Promotions, Enitan Kalejaiye, Senator

The purposes of this Society is: through research, discussion, publication, and other appropriate means to conduct and promote scientific study of the principles governing organized effort in industrial and economic life including both labor and management; and to impart to the public information concerning these principles and their various applications for the general betterment of society.

Valerie Woodard, Miss Society for the Advancement of Management

Dr Alvin F Anderson, Adviser

SOCIOLOGY CLUB

L-R Jethro Boyd, Eric Greene, Debbie Parks, Jacqueline Bennett, Boris Murray

L-R Jethro Body, Parlimentarian; Jacqueline Bennett, President; Mary Marlowe, Secretary, Eric Greene, Treasurer

Dr. Ella Keller, Adviser

Pre-Medical Club

L-R Richard Douglas, Ida Harden, O.J Bradshaw, Lisa Ballance, Sherry Daniels, Sharon Hubbard, Marian Bryant, Sandra Barnes

Officers

L-R Ida Harden, Treasurer, Sandra Barnes, Secretary, Lisa Ballance, President, Richard Douglas, Vice President

Psychology Club

L-R 1st Row Benjamin Cathey, Everett Mitchell, Shelia Stepp, Evette Davis, Larry Blossom
L-R 2nd Row Jethro Boyd II, David Bain, David Ward, Judy Ikard, Doris Aiken, Dr. John Chambers, Adviser
Back Row John Coleman

L-R 1st Row Shelia Stepp, Miss Psychology; Doris Aiken, Assistant Secretary; Evette Davis, Treasurer, Judy Ikard, Assistant Treasurer
L-R 2nd Row Everett Mitchell, Vice President; Larry Blossom, President

International Students

Officers

L-R S. Joseph Kateuviba
Velma Jones
Richard Henries, III
Gweneth Jones

Standing L-R Ade-Collins Ejiofor, Nigeria, West Africa; Manie Fraihi, Arabia; S. Joseph Kateuviba, Uganda, West Africa; Gweneth Jones, Antigua, West Indies; Richard Henries, III, Liberia, West Africa; Velma Jones, Antigua, West Indies; Julius Musungu, Kenya, East Africa
Seated: Steven Mukungu, Uganda, East Africia, Enitan Kalejaiye, Nigeria, West Africa

Mr Harold Nixon, Adviser

MATH CLUB

Kneeling — John Stradford
1st Row L-R Roza Murchison, Geneieve Jones, Dianna Cooper, Sonja Thomas, Sandra Chisholm
2nd Row L-R Darvin Greene, LaWana Carson, Jeanette Baker, James Davis, Jasper James

L-R Dianna Cooper, President; Sonja Thomas, Vice President; Sandra Chisholm, Miss Math Club; James Davis, Secretary

Dr. Carl C. Hughes, Adviser

COLLEGIATE FELLOWS

L-R Jasper James, Jeanette Baker, Maricia Yarboro, Vanessa Brown, Cassandra Lowery, Andre McCrea

L-R Jasper James, Jeanette Baker, Marcia Yarboro, Vanessa Brown, Cassandra Lowery, Andre McCrea

Ms. Dorothy G. Moore, Adviser

Fellowship Of Christian Students

1st row L-R Donald Smith, Evelyn Lanier, Mike McClammy, Lisa Brown, Linda Von Tress, Jackie Foye, Bernaidene Peterson, Shelia Johnson, Dennis Hilliard, Justine Hilliard, Beverly Smith, Elder Michael A. Christian, Minister Darnell Bennett

Back row L-R Anthony Hedgepeth, Thomas Wilson, Marvin Steele, Irving R. Drake, Steele Hamilton, Yuvonne Robinson, Alice Marie Lewis, Melvin C. Parks, Joseph J. Ham

L-R Carolyn Turner, Shelia Johnson, Secretary; Darnell Bennett, President; Justine Hilliard, Treasurer, Loretta Daniels, Vice President; Mrs. Yvuonne Robinson, Adviser

L-R Bernaidene Peterson, Miss Fellowship of Christian Students

Mrs. Yvuonne Robinson, Adviser

ART CLUB

Front Row L-R Alexander K Thomas, Jr Marikka Williams, Rosa Ann Davis, Jacqueline Farrior, Reuben Tull, Joseph Banks; Back Row L-R Milton Manning, Albert Warfield-Graham

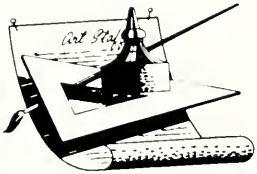

Alexander Thomas, Jr. Vice President, Rosa Ann Davis, Secretary, Reuben Tull, Treasurer; Joseph Banks, President

Mr Syed M. Yunus, Adviser

Voice Staff

L-R Marion Crowe, Jr., Clifford Duncan, Edith McCrimmon, Genevieve Jones, Linda Von Tress, Wendy McGill,
Top L-R Michael Gaddy, Brenda Poole, Cheryl Brown, Eric Majette, Emanuel Vaughn, Manuel Hoy, Jimmie Brunson

L-R Genevieve Jones, Managing Editor and Emanuel Vaughn, Editor of the Voice discuss layouts for the newspaper.

Ms Lenita Freeman, Adviser

Accounting Association

L-R Martha Lockley, Howard Jones, Georgia Williams, Ronald Breaker
L-R Michelle Wilson, Anthony Alexander, Geneviene Normand, Bryan Hindle

L-R Bryan Hindle, President, Georgia Williams, Vice-President Membership, Anthony Alexander, Treasurer, Michelle Wilson, Secretary, Howard Jones, Vice-President

Mr. Israel Rwejuna, Adviser

Political Science Club

L-R Timothy Burns, Evelyn Joyner, Johnny Richards, Brenda Bush, Wanda Sutton, Trudy Hannon, Dr. Beeman Patterson, Joseph Banks

Officers: Joseph Banks, President, Wanda Sutton, Secretary; Johnny Richards, Vice President
Dr. Beeman Patterson, Adviser

Cooperative Education students working with the Department of the Navy in Washington, D.C. Left-Right: Deatrice Patterson, Jacqueline Daves, Elizabeth Jefferson.

Standing beside the Cooperative Education Coordinator, Mrs. Barbara Jones, is Willie Whitehead. Willie Whitehead did his cooperative training with the Department of the Navy in Lemoore, California

What Is Cooperative Education?

Cooperative Education is an educational program that integrates on-campus classroom study with off-campus work experience. Students enrolled in the Cooperative Education Program alternate between periods of study at the University and periods of employment with business, government and non-profit organizations.

Through the Cooperative Education Program students are placed in jobs which relate to their major area of study. The program is designed to assist students in developing self-confidence, maturity and in making the transition from campus life to the world of work.

Fellowship Of Future Scientist

L-R Wayne Williams, Orrin Loftin, Sylvia Johnson, Kenneth Campbell, Michael Mackey

Officers

L-R Orrin Loftin, President
Sylvia Johnson, Secretary
Kenneth Campbell, Vice President
Michael Mackey, Parlimentarian

Dr. Matthew Edwards, Adviser

Chemistry Club

L-R Front Row — Steve Mukungu, President, John Suedbeck, Vice President Dr. Maya Ganguli
L-R Second Row — Dr. Robert Higgins, Dr. Atu Ayuk, Adviser; Dr. Mary Atwater, Dr. James Williams

Young Democratics

Kneeling: L-R Darvin Greene, Steve Owens
Standing L-R Tony Sellars, Doretha Washington, Robin Williams, Timothy Burns, Stephanie Larkin, Sheila Kornegay, Renee Clark, Wolita Simmons, Tronnie Williams

L-R Mr. Milton Yarboro, Adviser; Michael Gaddy, Cheryl Griffin, Gary Snapp, Johnny Kinlock, Mr. Sylvester Washington

Hood Hall Association

L-R Rena Johnson, President; Deatrice Patterson, Vice President; Cynthia McRae, Secretary; Flora Collins, Treasurer; Concetta Burns, Assistant Secretary

L-R Rena Johnson, Deatrice Patterson, Cynthia McRae, Flora Collins, Concetta Burns

Career Information Day

The Career Planning and Placement Office under the direction of Mr. Milton Yarboro invited organizations and representatives from several businesses and retail stores to inform the students of the possibility of a job with their company.

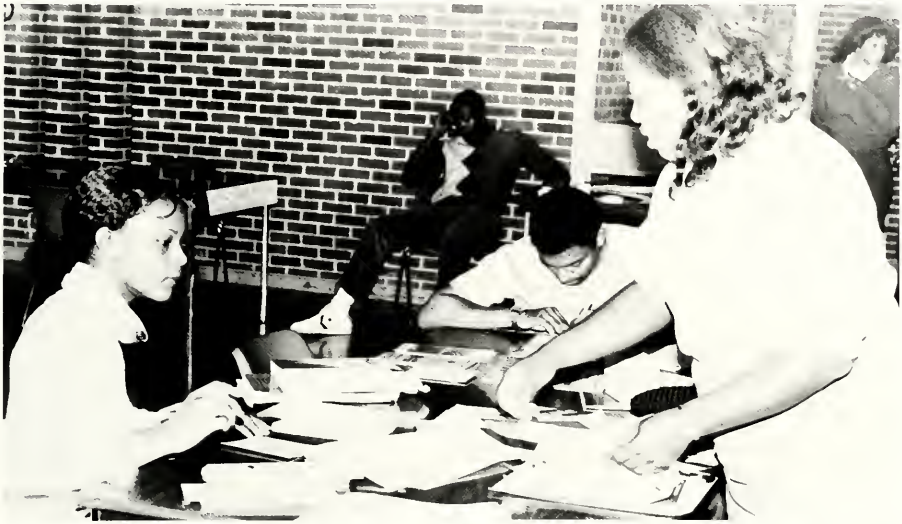

Vance Hall Association

Darrell Stewart, Clarence Harrison, Martin Ricks

Gregory Douglas, President

Mr. Wardell Townsend, Supervisor
Mr. James Florence, Supervisor

Joyner Hall Association

Officers

L-R Angela Nixon, Secretary
Cassandra Cloud, Vice President
Jackie Clark, President
Vickie McIntyre, Treasurer

L-R Jackie Clark, Cassandra Cloud, Angela Nixon, Vickie McIntyre

Ms. Karla Connally, Supervisor
Ms. Annie Taylor, Supervisor

New Residence Association

L-R Tammie Little, Treasurer; Terry Wingate, President; Machille Williams, Assistant Secretary

Brita Talley, Vice President

Ms. Janie Nettles, Supervisor

Harris Hall Association President

Stephanie Larkin, President

Ms. Flora Anthony, Supervisor

Veterans Club

John McNeil, President; Howard Seidner, Senator; Dwight Vincent, Senator; Roscoe Killett, Vice President, Nero Coleman, Member.
Ms. Lois Miles, Adviser

Smith Hall Association

LaWana Carson, President; Wendy Haynes, Treasurer; Betty Dunn, Secretary; Linda Holden, Miss Smith Hall

Ms. Annie Burke, Supervisor

Fellowship Of Christian Students' Drama Production
The Rapture

Count Dracula

Fayetteville State University's students were thrilled halloween night when the Drama Guild presented the modern day drama version of Count Dracular with Mr. Elliott Moffitt, Speech and Drama teacher, directing and playing the lead role of the villianous Count Dracula. The cast, which was relatively inexperienced, consisted of Florence Smith as Lucy Westenra; Linda Johnson as Sybil Seward; Larry Hilton as Hennessey; James Barnhart as Doctor Arthur Seward; Arlington Briggs, Jr. as the insane Renfield; Martin Rayner as Wesley; William Skelton, II as Jonathan Harker, the hero; Larell Higginbotham as Mina and Michael O'Donnell as Professor Heinrick Van Helsing. The three act play was written by Ted Tiller.

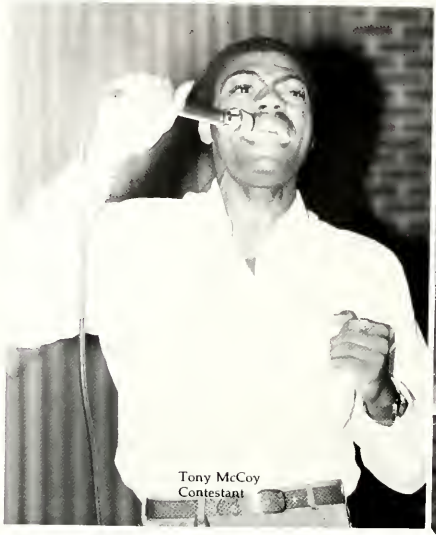

Tony McCoy
Contestant

L[illegible] Smith[illegible] Dance Troupe
First Place

[illegible]dy Torain

THE STUDENT GOVERNMENT

ASSOCIATION'S TALENT SHOW

Arleen Crawford
Second Place

Barbara Stephenson
Third Place

Johnny Deberry

Gospel Choir

L-R Wendy Haynes, Valerie Bratts, Sandra Elliott, Michelle McLaurin, Bernadette Futrell, Lisa Autry, Cynthia McLaurin, Denise Hessell, Mirando Morgan, Shirlene McKoy, Deborah Ryals, Kesoundra Terry.
L-R (Kneeling) Kennedy Allen, Ervin Mills, Orlando Rone, Kennard Houpe, Claude Suggs, Michael Chase, Raeford Melton.

Officers
L-R Raeford Melton, President; Orlando Rone, Vice-President; Bernadette Futrell, Parliamentarian; Kennedy Allen, Secretary; Michelle McLaurin, Assistant Secretary, Michael Chase, Parliamentarian, Sandra Elliott, Treasurer; Deborah Ryals, Parliamentarian; and Miss FSU Gospel Choir; Wendy Haynes.

Dr. Augustus J. Pearson, Adviser

ΖΦΒ

ΑΦΑ

ΑΚΑ

As its title indicates, the Pan-Hellenic Council is a coordinating body which consists of Greek Lettered Sororities and Fraternities. The council was organized in May, 1930 at Howard University in Washington, D.C.

The major purposes of the Council are to coordinate Greek activities, to avoid activity conflicts; to perpetuate a wholesome cohesiveness between Greek Organizations; and to serve as a disciplinary and policy-making body for members of the Greek system.

Members of the National Pan-Hellenic Council are:

Alpha Kappa Alpha Sorority; Delta Alpha Chapter
Alpha Phi Alpha Fraternity; Epsilon Zeta Chapter
Delta Sigma Theta Sorority; Delta Xi Chapter
Kappa Alpha Psi Fraternity; Epsilon Beta Chapter
Omega Psi Phi Fraternity; Delta Gamma Chapter
Phi Beta Sigma Fraternity; Phi Chapter
Sigma Gamma Rho Sorority; Epsilon Beta Chapter
Zeta Phi Beta Sorority; Omega Beta Chapter

ΩΨΦ

ΔΣΘ

ΚΑΨ

ΣΓΡ

ΦΒΣ

Dr. Irving Veazie, Adviser

Omega Psi Phi Fraternity

L-R James Jones, Basileus; Darvin Green, Vice Basileus; James Bullard, Keeper of Finance; Kenrick Simms, Keeper of Records and Seals; Ralph Williams, Chaplin

Top-Bottom Ralph Williams, Myron Williams, James Jones, James Bullard, Kenrick Simms, Darrell Sheperd, Micheal Randell, Darvin Green

L-R Ralph Williams, Darvin Green, Micheal Randell, Myron Williams, Kenrick Simms, Darrell Sheperd, James Bullard, James Jones

Mr Gerard Winfrey, Adviser

Phi Beta Sigma Fraternity

Top L-R David Moody, Tony Owens, Michael Best, Standing L-R Reginald Hobbs, Jasper James

L-R Jasper L. James, Reggie Hobbs, David Moody, Michael Best, Tony Owens, Anthony Goodman, Derrick Anderson

L-R Tony Owens, Anthony Goodman, Derrick Anderson, Michael Best, David Moody Reginald Hobbs, Jasper James

Mr James Florence, Adviser

L-R Jasper James, Reginald Hobbs, Michael Best, Tony Owens, David Moody

Officers — L-R Tony Owens, Michael Best, Treasurer; David Moody, Vice President; Reginald Hobbs, President; Jasper James, Secretary

Zeta Phi Beta Sorority

Seated — Front L-R Bobbie Valentine and Mrs. Catherine Thompson, Adviser
Backed L-R Barbara Shaw, Natalie Blanding, Jeanette Baker, Gena Hood, Theresa Lewis

Zeta Phi Beta is a Greek-Lettered College Sorority which was organized at Howard University on January 16, 1920. The objectives of Zeta Phi Beta Sorority are finer womanhood, sisterly love, and scholarship. These objectives have brought together women from all parts of the United States and Africa. These women have similar potentialities for highest attainments, and similar desires for concentrated action. Such similarities will result in removing or blocking movements intended to retard the growth and progress of the group of women, especially in the field of academic and literary attainments. The Sorority has the unique characteristic of being the only sorority to have true Brothers — The Phi Beta Sigma Fraternity.

Kneeling L-R Barbara Shaw, Tamias; Jeanette Baker, Grammateus;
Standing L-R Bobbie Valentine, 2nd Anti-Basileus; Gena Hood, Mrs. Catherine Thompson, Adviser; Natalie Blanding, Basileus; Theresa Lewis, Miss Zeta Phi Beta Sorority and 1st Anti-Basileus

L-R Miss Zeta Phi Beta, Theresa Lewis

L-R Theresa Lewis, Natalie Blanding Mrs. Catherine Thompson, Barbara Shaw

ALPHA PHI ALPHA FRATERNITY

L-R Reggie Williams, Jethro Boyd, Mario Owens, Manuel Blackmon, Eric Majette

Jethro Boyd, Manuel Blackmon, Eric Majette, Mario Owens

Capt Howard Swims, Adviser

KAPPA ALPHA PSI FRATERNITY

Seated L-R Darryl Merritt, Wayne Salter, Rayford Moore, John Coleman
Standing L-R Hosea Henderson, Carlton Cunningham, Stanley Singleton, Jeffery Cooper, Johnny Kinlock, Larry Peterson, Robert O'Neal

Seated Stanley Singleton, Vice Polemarch; and Larry Peterson, Polemarch;
L-R Standing — Johnny Kinlock, Keeper of Exchequer; Darryl Merritt, Johnny Coleman, Carlton Cunningham, Reporter;
Back Row L-R — Rayford Moore, Jeffery Cooper, Wayne Salter, Keeper of Records; Robert O'Neal, Lieutenant Stragies; Hosea Henderson

Dr. Clarence White, Adviser

Delta Sigma Theta Sorority

Jarvista Rivers, President and Miss Delta Sigma Theta

L-R Cheryll McDougal, Jarvista Rivers, Jacqueline Daves, Carolyn Phillips, Wrenn Crowe

Carolyn Phillips, Vice President and Dean of Pledgees

Wrenn Crowe, Treasurer

Jacqueline Daves, Secretary

Cheryll McDougal

Mrs. Delores Hayes, Adviser

Alpha Kappa Alpha Sorority

1st Row — L-R Mary Graham, Bonita Stephens
2nd Row — L-R Deatrice Patterson, Sandra Chisholm, Brita Talley, Cassandra Lowery, Dianna Cooper, Ruth Merritt, and Cynthia Moore

L-R Dianna Cooper, Epistoleus; Parliamentarian, Sandra Chisholm, Assistant of Pledgees; Deatrice Patterson, Tamiouchos; Brita Talley, Dean of Pledgees; Cynthia Moore, Miss AKA, Grammateus; Ruth Merritt, Anti-Basileus; Ms. Carrie Stokes, Adviser; Cassandra Lowery, Basileus

More Than Just A Homecoming Day

Homecoming weekend did not consist only of Friday night's pep rally, Saturday's football game and dance. On the contrary! It was a time for alumni to get together and reminisce. It was a time to remember the trauma of leaving school. There is nothing compared with homecoming and the meeting of old friends. All the other events were fine; however, when the novelty wore off the friends were still there.

Finally, after all was said and done, leaving friends behind, funny how blurry a windshield can be on a sunny day at Fayetteville State University.

Jerry Beatty, former Fayetteville State University Student Government Association President and a visiting student smile and socialize at the Kappa Alpha Psi Fraternity plot located outside the Rudolph Jones Student Center.

Cocoa Phi Cocoa Social Fellowship gather around their plot with old friends.

Some members of the Phi Beta Sigma Fraternity and Zeta Phi Beta Sorority gather around the plot to watch a step show performed by their brothers.

L-R Michael Bryant and Thurman Whitted return to chat with the brothers and sisters of the Phi Beta Sigma Fraternity and Zeta Phi Beta Beta Sorority.

Former and present Alpha Kappa Alpha Sorority sisters enjoy a chance to chat and talk about old times.

FSU Marching Bronco Band

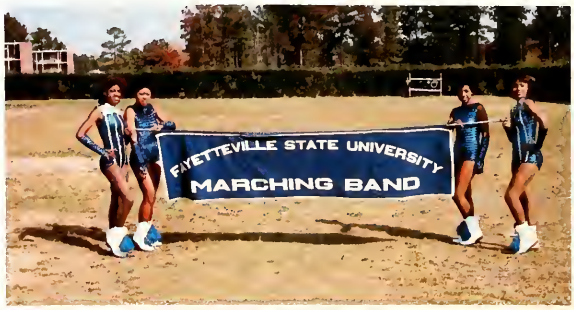

L-R Cherise Smith, Jean McCormick, Bobbie Valentine, Barbara Strong.

L-R Angel Dent, Collette Coston, Iris Sledge, Vikki Watson.

L-R Patricia Reid, Norma Malloy, Beverly Neal, Stephanie Garrett, Karen Williams, Darlene Tyler.

L-R (Standing) Renee Kelly, Victoria Fuller, Portia Rowe, Cleomise Jones
L-R (Second Row) Tracy Shine, Donna Nobles, Levette Wilkes, Stephanie Perry.
L-R (Bottom) Janice Gaines, Cynthia Bacon, Shelia Martin.

Eugene Johnson, Drum Major

L-R (Standing) Marshall Mack, John Hannah, Greg Bruton, Ronald Richie
(Kneeling) L-R Rayford Melson, Wayne Bethea, James Daniels, Ralph Williams, Patricia Malone, Steve McMillian, Tony Kelly.

L-R (Standing) Leondriss Williams, Barry Thompson, Ignatious Beard, Ricky McCaskill, Anthony Hunter, Marion Coe, Charles Ervin, Rodney Hughes, Gary McCrary, Paul Halsey.

L-R (Standing) Garrett Davis, Paris Lamb, Carol Bowden, Celette Lusby, Irene Childs, Michael Alexander, Mitchell Howey.
(Kneeling) L-R Barbara Stevenson, Sydney Dixon, Veronica Cohill, Christopher Fleetwood.

GAMMA SIGMA SIGMA SERVICE SORORITY

L-R Angela Foye, Jane Moore, Pam Jones, Delores Parker

Officers —
L-R Delores Parker, President, Pam Jones, Vice President; Jane Moore, Treasurer; Angela Foye, Public Relations

Ms. Retha Lindsey, Adviser

Cocoa Phi Cocoa Social Fellowship

Luther Robinson

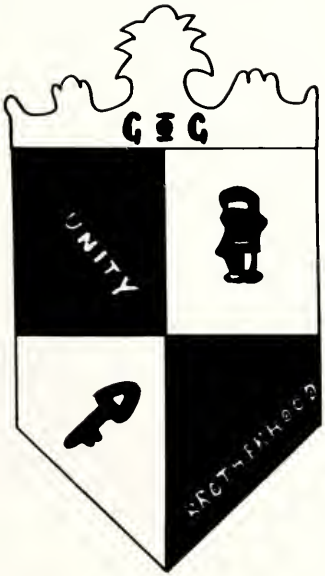

Mr. Jerry Williams, Adviser

FSU Marching Bronco Band Officers & Directors

Officers L-R Rayford Melton, Treasurer; Michael Alexander, President, Vikki Watson, Reporter, Celette Lusby, Secretary; Marshall Mack, Parliamentarian, Ricky Morgan, Announcer

Dr. Richard Jones, Director

Mr. David Legette, Assistant Director

ALPHA PHI OMEGA SERVICE FRATERNITY

L-R 1st Row — Lu Pulley, Henry Brown, Richard Goodwin
L-R 2nd Row — Arthur Hayes, Michael Ratliff, Bruce Burge, Michael Clark, Reginald Wooten, Darryle Coe. LeVorn Coe, Horace Townsend, Cecil Wooten

LeVorn Coe, President, Richard Goodwin, Vice President, Horace Townsend, Sgt. of Arms; Arthur Hayes, Asst Dean of Pledgees, Darryle Coe, Treasurer, Reginald Wooten, Dean of Pledgees

Mr Walter Johnson, Adviser

The 1983-84 edition of Who's Who Among Students in American Universities and Colleges will carry the names of thirty-eight students from Fayetteville State University who have been selected as being among the country's most outstanding campus leaders.

The campus nominating committee and the annual directory of Who's Who Among American Universities and Colleges have included the names of these students based on their academic achievements, service to the community, leadership in extracurricular activities and future potential.

They join an elite group of students selected from more than 1000 institutions of higher learning in all fifty states, the District of Columbia and several foreign nations. Outstanding students have been honored in the annual Who's Who directory since it was first published in 1934.

Elizabeth Alaniz
Member of Kappa Delta Pi
Honor Society

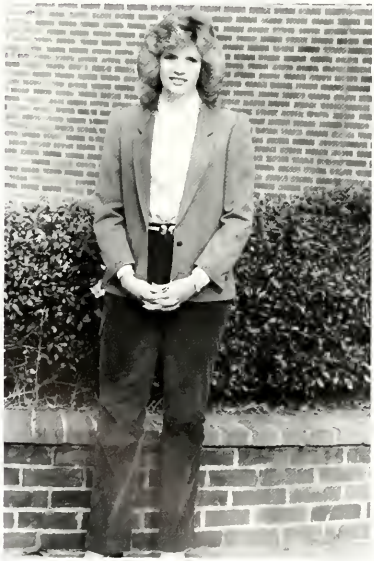

Lisa Ballance
Member of Pre-Medical Club
Science Club
Alpha Kappa Mu Honor Society

Carlton Bell

Nathan Bowen
Member of Alpha Kappa Mu
Honor Society
Accounting Club
National Accounting Club

Glenwood Cooper
Member of Alpha Kappa Mu
Honor Society

Shelia Furrell
Member of Kappa Delta Pi
Honor Society
Student National Education Association

Evelyn Garcia
Member of Kappa Delta Pi
Honor Society

Sandra Green
Member of Kappa Delta Pi
Honor Society
Physical Education Major
Student National Education Association
Day Student Association

James Gilmour

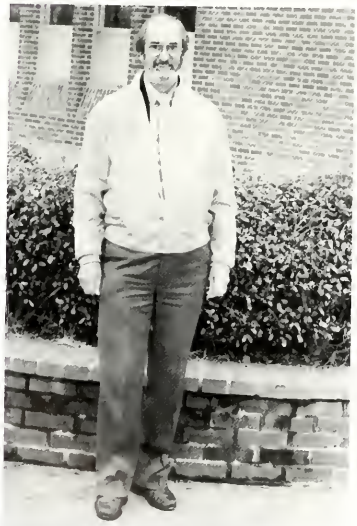

Werner Gunzenhauser
Member of Alpha Kappa Mu
Honor Society

Genevieve Jones
Editor, The Voice
Member of: Alpha Kappa Mu
Honor Society
Mathematics Club

Samuel Harris
Member of: Arnold Air Society
AFROTC Flight Commander

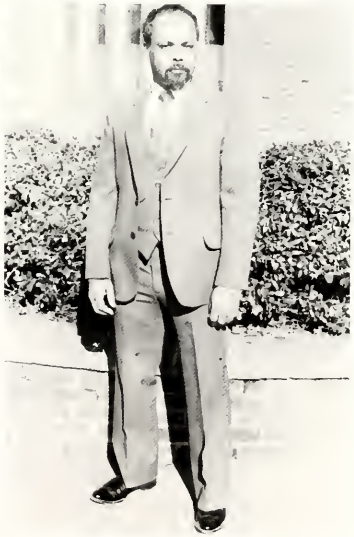

Howard Jones
Member of: Alpha Kappa Mu
Honor Society
Delta Mu Delta Honor Society
Accounting Club
Society for Advancement of
Management
Veterans Club
Phi Beta Lambda

Katherine Marable
Member of Kappa Delta Pi
Honor Society

Sandra Miller
Member of Kappa Delta Pi
Honor Society
Committee for Curriculum Task
Force

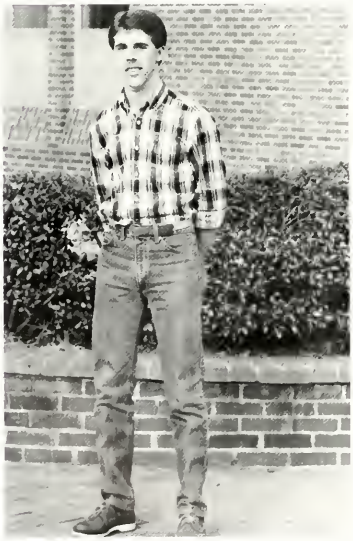

Richard McClain
Member of Investment Club
Commander of AFROTC

Steven Mukungu
Member of Chemistry Club
International Students
Science Club
Student Senate

Sarah Thomas
Member of: Residence Assistant
Science Club
Chairman of Judiciary Board — Hood Hall

Roza Murchison
Member of: Mathematics Club
Deputy Commander of AFROTC

Bobbie Valentine
Member of Zeta Phi Beta
Sorority
Fayetteville State University
Band

Gail Williams
Member of Kappa Delta Pi
Honor Society

John Westinghouse
Member of Physical Education
Major Club

WHO'S WHO IN AMERICAN
UNIVERSITIES AND COLLEGES

ELIZABETH ALANIZ
LISA BALLANCE
CARLETON BELL
NATALIE BLANDING
NATHAN BOWEN
GLENWOOD COOPER
SHERLYN DRAYTON
LOUISE DRIVER
JOHN FREI
EVELYN FULGHUM
SHELIA FURRELL
JAMES GILMORE
SANDRA GREEN
WERNER GUNZENHAUSER
LILLIE HACKMAN
JAMES HARDING
SAMUEL HARRIS
GENEVIEVE JONES
HOWARD JONES
SHERRY JONES
TRACY LEWIS
KATHERINE MANARIE
RICHARD MCCLAIN
SANDRA MILLER
STEVEN MUKUNGU
ROZA MURCHISON
NANCY PEARSON
STEPHANIE RICHARDS
PATRICIA STOCKS
CYNTHIA TAFT
SARA THOMAS
SUSAN THORNHILL
REUBEN TULL
SUSIE TURNER
BOBBIE VALENTINE
JOHN WESTINGHOUSE
GAIL WILLIAMS
MARY PRICE

Alpha Kappa Mu Honor Society

L-R Glenwood Cooper, Hermaine Dunk, Werner Gunzenhauser, Howard Jones, Jacqueline Bennett, Genevieve Jones, Lisa Macliwinen, Susan Thornhill, Nathan Bowen, Jr

Dr. Robert Lemons, Adviser

PHI BETA LAMBDA HONOR SOCIETY

First Row Top to Bottom Donald E. Jones, Jerome Wagner, Jr., Deidre Williams, Barbara L. Shaw, Pam L. Jones, Alecia Meadows; Second Row Top to Bottom Dennis L. Johnson, Victoria Warren, Concetta Burns, Howard R. Jones, Patricia Fonville, Kim Currie, Myra Pridgen

Donald Jones, President, Deidre Williams, Vice President, Alcia Meadows, Historian, Concetta V. Burns, Secretary, Dennis L. Johnson, Parliamentary

Dr. Robert Wrisley, Adviser
Mrs. Mary Wrisley, Adviser

With many things to do, William Nixon finds time to occupy the telephone in the Student Center

Robert O'Neal, Clarence Hicks and Darryl Mason enjoy the sights before their next class.

Kappa Delta Pi Honor Society

NEW INDUCTEES
Front: Evelyn Garcia, Dianne M. Newell, Patricia Ann Stocks, Gwenevere C. Parker
Rear: Joanne C. Smith, Dehorah H. Bailey, Stephanie Richards, Dorothy G. Moore, Michael T. Mozingo

NEW INDUCTEES
Front: Janine M. Johnson, Mary L. Price, Dianna K. Baccus, Elizabeth M. Alaniz
Rear: Mary M. Sampson, Charles H. Willis, Katherine Marable, Gail E. Williams

COUNSELORS & OFFICERS
Left: Dr. Charles I. Brown, Counselor, Billie C. Norman, Vice President; Sandra H. Miller, President;
Right: Janice T. Toon, Secretary; Patricia M. Ramos, Historian, Dr. Cathy B. Harrison; Co-Counselor

The Chestnutt Library offers an atmosphere of peace and relaxation

Aubrey, Streater, Jeanette Baker and Fletcher Pollard enjoy spending their leisure time in the Student Center

University's Jazz Ensemble

The Fayetteville State University's Jazz Ensemble performs during the Sixty-third Annual Conference of the North Carolina Association of Colleges and Universities. Ensemble members Saxophones L-R Pascal Priest, Ronald Turner, Dwayne Wise, Garret Davis, Mitchell Howey, Trombones L-R Reginald Neal, Ralph Williams, Archie Williams, Cecil Wooten, Tuba, Trumpet L-R Steve McMillan, Tony D. Kelly, Tanya Watson, Drums, Back Center — Gary McCray, Guitar left — Phil Cathey, Bass Guitar, left — Darryl Bell and Director (front) Mr. Lee David Legette

L-R Garret Davis, Cecil Wooten, Phil Cathey, Steve McMillan, Darryl Bell and Dwayne Wise relax after their performance.

Fayetteville State University Cheerleaders

Members of the Bronco Cheerleader Squad L-R First Row — Mercedes Lassiter, Venevia Springs, Sharron Carter, Regina Blowe.
2nd Row L-R Jackie Clark, Barbara Smith, Pamela York — 3rd Row L-R — Brenda Dove, Shelia Brooks, LaDonna Leemore, Jonathan Crossling.

Who would want to get in front of a stadium full of people and jump around and dance and scream their heads off? The Bronco's Cheerleaders, That's Who.

The Bronco cheerleaders performed well during the season and their attitudes gave "school spirit" a true meaning as they displayed their grace, agility and earth shattering yells. Our cheerleaders are dedicated athletes and their emotions are always high through hard times as well as the good times.

Air Force ROTC

Alpha Flight
Samuel Harris, Flight Commander

Bravo Flight
Michael McKnight, Flight Commander

Charlie Flight
Michael Walden, Flight Commander

Delta Flight
Elton Boney, Flight Commander

Corp Staff

L-R 1st Row — Richard McClain, Orrin Loftin, Larrell Higginbotham, Dwayne Wise
L-R 2nd Row — Randy Curtis, Derick Smith, Michael Worrell, Darryl Wilson, Gary Snapp, Group Commander

Larell Higginbotham count cadence for Fayetteville State University's Air Force Detachment representatives as they pass-in-review in the homecoming parade

Hypnotist, magician, comedian and singer, Bill Clary was one of the few entertainers that held the students attention for about two hours in Seabrook Auditorium. Mr. Clary performed on the campus in November and the students, faculty and staff enjoyed his versatile entertainment. What the university family enjoyed most was the role they played in his perormance, either directly or indirectly.

David Oliver was shocked when Mr. Clary and Brenda Dove pulled the brassiere from his shirt. (center-left) and Tracy McGuire was really thrilled when Mr. Clary showed her a new way to remove her shirt (center-right). Wanda Smith learned what it was like to be sawed in half (bottom-left).

Lyceum Programs

A new star on the horizon, Marilyn Thompson is quickly gaining recognition for her accomplishments as a vocal performer. Her lyric soprano voice has been acclaimed for its beauty, clarity, and personality.

Marilyn Thompson

Sunday, Oct. 9, 1983

6:00 P.M.

Rosenthal Choir Room

OPERA

LECTURERS

President of the Fayetteville State University National Alumni Association and Elementary Supervisor for Fayetteville City Schools.

Jeannette Council

Tuesday, Sept. 17, 1983
2:00 P.M.
Seabrook Auditorium

Professor of Sociology, Department of Sociology, Graduate Faculty of Political and Social Science, New School for Social Research, New York.

Stanford Morris Lyman

Tuesday, March 13, 1984
2:00 P.M.
Seabrook Auditorium

Robert Martin
Feb 1-24, 1984
9:00-4:00 P.M.
Rosenthal Building

Lyceum Programs — Con't

"Sometimes I Find It Hard To Sing And Dance", is a variety show with a unique theatrical format that in two hours transmits revelant historical data or black American through their profound cultural evolution.

"Sometimes I Find It Hard To Sing And Dance"

Tuesday, Feb. 14, 1984

7:30 P.M.

Seabrook Auditorium

D R A M A

Intensive training in acting, playwriting, technical theatre, and theatre management. Students plan and execute sets, costumes, props and lighting under the critical eye of experienced faculty.

Shaw Players & Company

In My Father's House

Tuesday, Feb. 9, 1984

7:30 P.M.

Seabrook Auditorium

Yuanita Smith, cosmetologist, joins the students in the Halloween festivities as she prepares Marilyn Blackman for an evening affair.

Tricia Aultman enjoys the relaxer given to her by Ann Braggs, manager of the Student Center Beauty Salon.

Janet Moore receives a curl from Deborah Burwell, cosmetologist.

STUDENT CENTERS HALLOWEEN PARTY

A sight to behold! Brenda Smith, Ginger Miles, and Veronica Henry displays their fashions as they participate in the Halloween Festivities

Ricardo James, sports his Halloween ware while Shelia Brooks enjoys the punch. Brenda Dove also gets a taste of her thumb during the Halloween party

Franklin Young, Sherman Baker, Greg Douglas and Dwayne Nixon enjoy the sights at the Halloween party given by the Rudolph Jones Student Center in the Multi-Purpose Room.

Thanksgiving Party

Our blessing, we cannot forget. The students at Fayetteville State University were given a Thanksgiving Party courtesy of Rudolph Jones Student Center Staff. In many ways, those who attended gave thanks to the university and showed their gratitude to the Student Center Staff and all those terrific student volunteers.

We say keep up the good work and THANKS

Student Center Annual Christmas Party

The annual Student Center Christmas Party was held December 13, 1983 in the Multi-Purpose Room of the Student Center.

This affair was well attended by the students and staff. The Student Center held the Christmas Party as a time when it was really appreciated and enjoyed by the students who were taking final examinations and gave them time to relax and prepare themselves for the next examination. They were allowed to select their favorite records from the juke box provided by the Student Center.

The menu consisted of: cheese balls, peanuts, Christmas candy, crackers, ham, bologna, cheese snaps, hot sausage, fruit cocktail, cookies, olives and fruit punch.

Student Center Christmas Party Con't

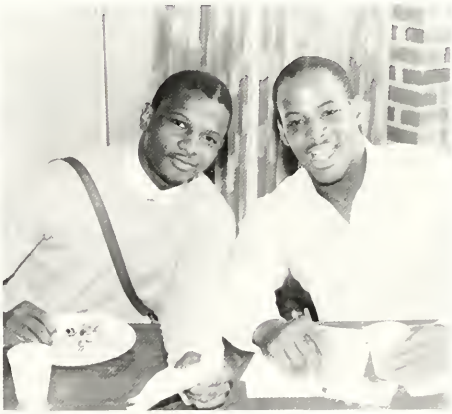

1-2 Year Olds, Ms. Linda Robinson, Teacher

Christopher Dunn

Karenda Fowler

Airelle Hall

Kwanda Hammond

Ricardo Malloy

Shira McDonald

LeMar McNeil

Destiny Moses

Timothy Norwood

Tanisha Reynolds

Detrich Williams

1-2 Year Olds, Ms. Sandra Morrisey

Ricardo Ferrell

Anthony Grant

Steven Hedgepeth

Kimya McKethan

Stephen Morgan

Anthony Strayhorn

Infants, Ms. Celia Fulton & Ms. Betty McMillian, Teachers

Derille Bell

Austin Chalmers

Desiree Covington

Tiffannie Crawford

Brandie Davis

Andrea Malloy

Ronald Michaux

Heather Robinson

Ashly Taylor

Contessia Washington

Ms. Andrea Hill watches attentively while 4 year olds practice coloring

2-3 Year Olds
Ms. Irene Kirk
&
Ms. Joyce Baldwin
Teachers

Seated L-R Steve King, Marcus Smith, Desi Custard, Rico McDougald, Petina Cloud, Krystal Byrd, Romney Martin
2nd Row L-R Kenyetta Owens, Justin Grant, Jerren Davis, Taretta Smith, Ivan Brooks, Rashema Freeman
3rd Row L-R Temujin Jacobs, Jasun Thompson, Aaron Pierce, Dennis Best, Bo Motley

3 Year Olds
Ms. Evelyn Reeves,
Teacher

Seated L-R Michelle Taylor, Jerry Lamons, Edward Timmons, Robyn James, Gregory Hines, Draper Newbill, Tameka Harley, Justin Dunn
Standing 1st row: L-R Valerie Douglas, Marcy Williams, Sabrina Ellington, Carl Griffin, Booker McNeill, Johnathan Armstrong, Robert Graham, Mark Thompson
2nd Row L-R Frank McNeill, Geralde Copeland, Tameka Kennedy, Morris Bishop

4-5 Year Olds
Ms. Rosa D. Lyons,
Teacher

Seated L-R Akilah Scott, Cicily Spencer, Mishonda Newman, Meta Barham
2nd Row L-R Angel McCoy, Yolanda Little, Latoya Garner, Kisha Fisher, Carol Hayes
3rd Row L-R Christopher Capel, Nicole Sanders, Jason Williams, Rikesia Boone

Ms. Rosa D. Lyons's Class Con't

Seated: L-R James Thompson, Eduardo Grant, Mia Perry, Ervin Robinson, Carlos Fowler
Standing, L-R Terrell Garner, Onequa Cain, Aviva Dunbar, Regan Wright, Natasha Gray, Jason Parham, Kuan Reid

Ms. Faye Gabriel
Ms. Andrea Hill
Teachers

Seated L-R Joi Braswell, Kenzie McElvine, Kyra Graham, Ronnie Chalmers, Yvette Brooks
Seated L-R 2nd Row — Jesse Jackson, Misty Carter, Byron Crowe, Eboni Goode
Seated L-R 3rd Row — Wilbert Davis, Russell Simpson, Lynita Johnson, Byran Judd, Michelle Harris, David Best, LeAndra Green
Standing L-R Michael Wolfe, Trish Brewington, Gene Gray, NaNiesha Cloud, Shayna Waites, Joshua Smith, Ayesha Mintor, Jevon Peterson, Krystal Hendley, Kiari Best

Mrs. Evelyn Reeves' Early Childhood Center students pose for a photograph after receiving treats from the staff of the Student Center

At Fayetteville State University, young students enter to learn, but learning goes beyond the classroom. A very exciting and colorful part of their education process is learning to be creative.

Future students of Fayetteville State University display their creativity before their parents, friends, faculty and staff during the Chancellor's Annual Christmas Program.

During the conclusion of the program Ms. Irene Kirk and Santa Claus, Mr. Fredrick Young, Jr., (bottom left) give Christmas treats to a group of children.

Sunny, But Cold Day on Fayetteville State's campus.

Whether it is rainy or sunny; students still come to relax in the Student Center

S P O R T S

Carl Daniels, playing before thousands of homecoming fans, converts the extra point to give the Broncos a 7-7 tie with the Rams of Winston-Salem in the first quarter of their defensive struggle.

A beaten team that would not die is a team that will not be beaten appears to be on the mind of junior quarterback Sylvester Robinson during the Rams and Broncos homecoming game.

The Broncos were well prepared as they entertained the Rams of Winston-Salem and their chance for a homecoming victory was not settled until the final play of the game. The Rams emerged fired up, but the Broncos quickly put out the smoke and the game was deadlocked at 13-13 The Broncos were concentrating on victory number two against the CIAA top ranked Southern Division leader. Both teams struggled offensively as the game dispersed into a defensive war. However, it was not the running of Ram's Leonardo Horn or the defensive play of the Broncos that was the turning point of the game; it was the inability of both team's kicking specialist to convert the extra point and field goal that caused the game to end in a "photo finish."

Carl Daniel had a chance to give the Broncos a 14-13 advantage but missed the extra point following a 65 yard touchdown pass by Kevin Wardlaw to Moses Ford. Ram's Ronald Bethune missed a tougher back with eleven seconds in the game when he missed a 22 yard field goal.

Freshman running back Tyrone Currence (30) picks up yardage behind all CIAA offensive guard senior Tyrone Kelley (61) against Morris Brown in the Bronco season opener

The Broncos premired the season opener with a tough, defensive battle against the Wolverines of Morris Brown. The Broncos lead 10-3 going into the final quarter and the victory seemed almost assured. However, an offensive lapse by the Broncos in the last ten minutes of the game allowed Morris Brown to tie the score. After several exchanges at mid-field and a ten yard punt by Bronco Terry Green, which gave the Wolverines good field position. Morris Brown was bale to control the ball for the final six minutes of the final quarter. With thirteen seconds left in the game. Wolverines' Carl Raynor climaxed the hard fought defensive struggle with a 10 yard field goal. Morris Brown 13 — Broncos 10.

Defensive backs Ken McRae (58) and Marty Ricks (23) listen as defensive coordinator Robert Pulliam provides the Broncos with needed instructions against Morris Brown.

Freshman tight end Moses Ford evades two Eagles defenders in an attempt to grab a pass from Kevin Wardlaw

Senior James Jones and sophomore Ronald McIntyre, defense backs move in on Morris Brown running back in the Broncos 13-10 season opener loss.

With the resurrection of their running and defense game, the Broncos were looking for an upset against North Carolina Central University but fell short of their goal as a determined Eagle squad stopped the Broncos 26-20.

Freshman running back, Ben Knox rushed for 184 yards and two touchdowns as the offensive unit rolled up 410 yards total offense, 355 yards rushing. A 90 yard kick off return by Eagles Rodney Rivers broke a 20-20 tie to put an end to the Broncos dream of an upset.

The Broncos dominated the Eagles throughout the game with their running attack, however, dropped passes and interceptions proved to be their downfall. The Eagles halted a final Bronco drive with 57 seconds left in the game with an interception by Eagles' William Wallace.

BRONCO FOOTBALL SCHEDULE (1983)

September 3	Morris Brown College	10	13
September 10	Virginia Union University	14	21
September 24	Guilford College	7	23
October 1	North Carolina Central University	20	26
October 8	Bowie State University	42	0
*October 15	Winston-Salem State University	13	13
October 22	Livingstone College	7	8
October 29	Hampton Institute	7	14
November 5	West Chester College	8	30
November 12	Johnson C. Smith	7	18

*Homecoming

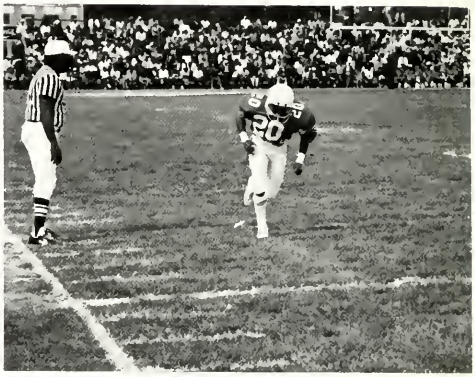

Football — 1983

Injuries and bad luck saddled the Broncos football team with a 1-8-1 record, overshadowing its performance as one of the greatest running teams in the Broncos football history. The Broncos broke five school records. Three of the new marks were team records. Ben Knox, a freshman running back from Georgetown, South Carolina rushed for 184 yards, a new mark for freshman backs. The team set new marks for most yardage, single game 497; most first downs rushing 27; most rushing attempts 86; most plays, single game 91; Tyrone Currence and Ben Knox set another record when together, they ran for 215 yards against Bowie State.

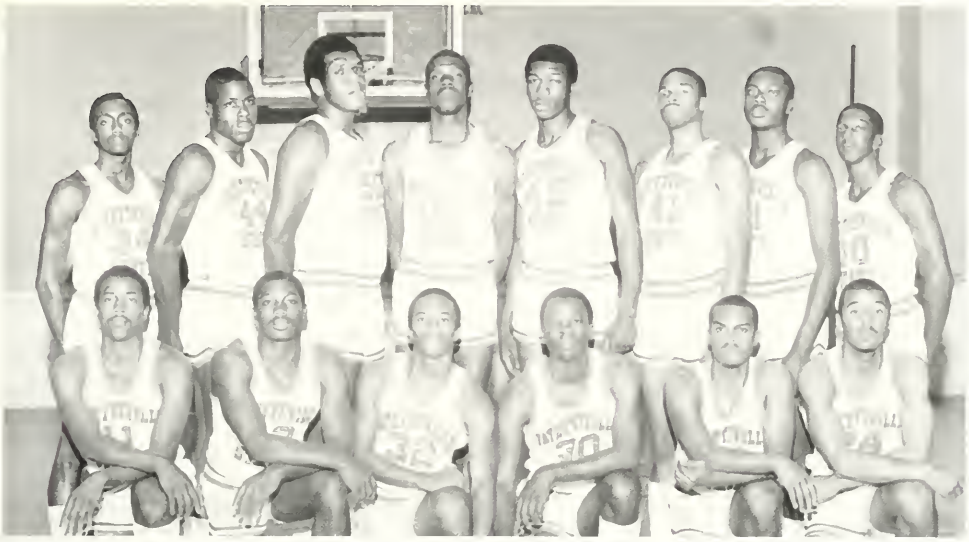

The 1983-84 Bronco Basketball team Kneeling left-right: John Sylvester, Eric Green, Derick Sheffield, Doug Singleton, Sylvester Arrington, Eddie Goode — Back row, left-right: Willie Arrington, Darryl Banks, Willie Robinson, William Person, Edward James, Mike Branyen, Reuhen Fenner, Frank Harrington

Fifth year Mentor Jake Ford.

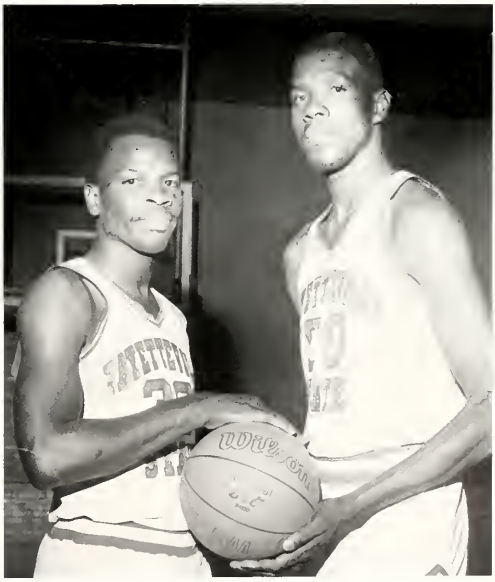

Co-captains for the Bronco Senior guard Doug Singleton and senior center William Person.

William Person (00) drives past an Atlantic Christian College defender Person scored twenty six points and pulled down ten rebounds to spark the Broncos to a 85-75 win.

Darryl Banks (44) attempts to get two points as an Atlantic Christian defender trys to prevent the Broncos from increasing their lead.

Spin on your "back" and then freeze!

"Break Dance"

Up! Up! And away.

Oops, I forgot the ball!

Samuel (Doc) Nelson makes a house call.

Smurf that ball Smurf

The Broncoettes 1983-84 basketball team. Seated left-right. Verna Monroe, Frankie McDonald, Janice Turner, Alma Atkinson, Cindy Brown, and Lisa Green second row kneeling, left to right Janice Johnson, Joyce Vaughn, Aniska Butler, Lisa Turner, Staretha Ferguson, Denise Madison, and Jeannie Jean-Pierre third row, left to right coach Carolyn Rice, Earlene Hughey, manager; Sabrina Barnes, Annette Faulcon, Sharon Jones, Darleen Thomas, Dimple White and coach Mary Lamb.

Lisa Turner, Joyce Vaugh and Annette Faulcon co-captains for the Broncoettes.

Joyce Vaughn, sophomore guard

Sharon Lumpkin (32) reach for a loose ball.

Broncoettes attempts to keep Lady Panthers from scoring

Two drops in the bucket!

Number 32, your prayers weren't answered, Sorry, No Points!

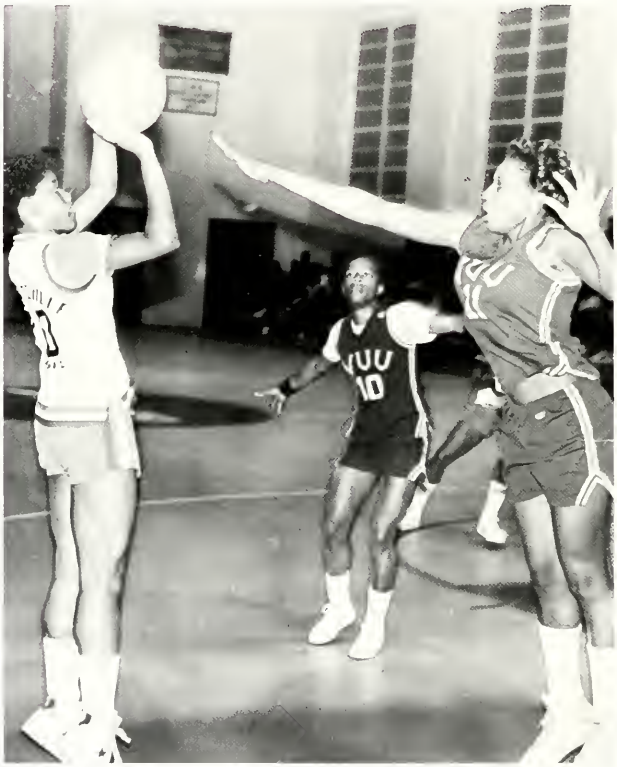

Stop it if you can!

Forward, Annette Faulcon, co-captain, averaged six rebounds and seven points per game for the Broncoettes.

Forward, Lisa Turner, co-captain, gave the Broncoettes the additional strength under the basket

The 1983 Broncoettes Volleyball Team, second place CIAA tournament. Front row, L-R Staretta Ferguson, Delores Monroe, Toni Williams, Aniska Butler, Nellie King, Coach Mary "Honey" Lamb. Second row, L-R Earlene Hughley, Joycelyn Miller, Lorretta Harvard, DeEttra Reaves, Renee Ford and Jeannie Jean-Pierre

Toni Williams

A glance at the way the Broncoettes conducted their practice sessions was an indication that this years team planned to accomplish something. In the CIAA Women's Volleyball Tournament held in Norfolk, Virginia, the Broncoettes finished in second place behind defending champions Saint Augustine's College.

In tournament play they defeated Hampton Institute 15-3, 15-11; Shaw University 15-4, 15-7; and lost to Winston Salem State University 8-15, 13-15, 18-16. However in the rematch with the Lady Rams of Winston Salem the Broncoettes emerged 11-15, 15-12, 15-9 and advanced to the final against Saint Augustine's College. In the championship game, the chance for the "gold" in Norfolk ended when Saint Augustine defeated the determined Broncoettes 5-15, 15-17, 17-15.

Aniska Butler, Staretha Ferguson and Jocelyn Miller were named to the All Tournament Team.

Coach Mary Lamb

Aniska Butler, All CIAA Volleyball Team

DeEttra Reeves

Fayetteville State University's Golf Team L-R Lonnie McNeil, Charles Anderson, Charles Sledge, Jeff Dunovant, Parrish Mack, Kenneth Sims, Stanley Jackson. The team is coached by Dr. Ralph Burns

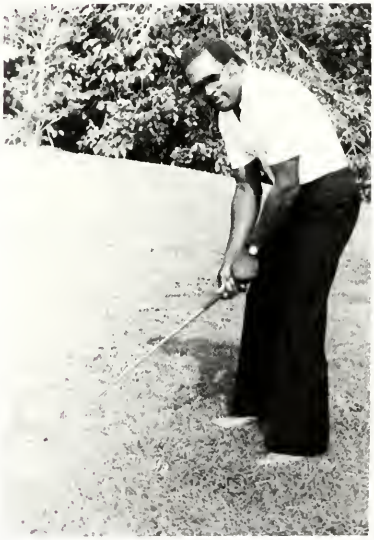

Lonnie McNeil, a senior from Fayetteville North Carolina, won the 1983 individual Central Intercollegiate Athletic Association (CIAA) golf title by defeating former teammate Gary Robinson in a one hole sudden death match

Fayetteville State University captured the golf crown in competition at the Annual CIAA match held last spring in Hampton, Virginia. The Bronco golfers annexed their tenth straight CIAA championship and the squad produced the CIAA individual golf champion for 83, Lonnie McNeil, a senior from Fayetteville, North Carolina, who shot a two-round total of 146 (70-76) to claim medalist honors. The Broncos team total for the two-day event was 600. In addition to winning the tournament, the Broncos golf team established a new school record by shooting a 291 in the tournament first round.

1983 Golf Team

Kenneth Sims

Jeff Dunovant

Stanley Jackson

Parrish Mack

Charles Sledge

Charles Anderson

Cross Country Track Team

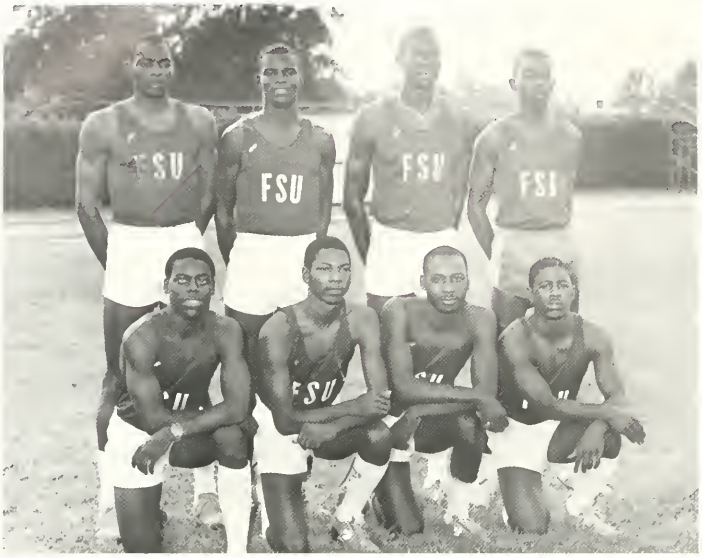

Members of the Cross Country team that finished fourth in the CIAA championships are: Kneeling — L-R: Cliff Duncan, Darrell Stewart, Jacob Mickle, Christopher Williams Standing, L-R: Travis Adams, Tonja Jones, Aubrey Streeter and David Oliver

Christopher Williams

The Bronco Harriers had six meets slated for the 1983 Cross Country season and they were competitive in all the events. The leading runners for the team were junior Aubrey Streeter and freshman David Oliver. In the CIAA Cross Country Championship held at Mount Trashimore in Virginia Beach, Virginia, the Bronco Harriers were fourth with Aubrey Streeter finishing nineth in a field of forty-one runners. Streeter's time in the five mile course was twenty-seven minutes, forty eight seconds (27:48).

Aubrey Streeter, Jacob Mickle, David Oliver and Tonya Jones prepares for a Cross Country meet

The 1983 CIAA Softball Champions. Front row, Left-right — Concetha Smith, Debbie Parks, co-captain, Delores Monroe, Veronica Ransaw, Kay White, Annette Stringfield, Sharon Johnson, second row, left-right — Sharon Jones, Terry Wingate, Victoria Warren, Winifred Williams, Patrice Nichols, Renee Ford, Nellie King, co-captain, Camela Worlington, Grace Frye, Coach George Williams and Beckeley Freeman — third row — student coach Steve Simms.

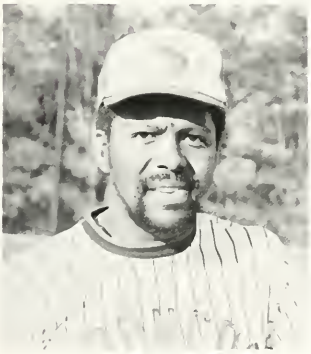

Second year mentor George Williams

The 1983 season proved to be an interesting one for the Broncoettes. It became apparent early in the season after their opening season loss to Johnson C. Smith, that the team would have to rely on its defense if they were going to repeat as the CIAA champion. To be a competitive contender, the Broncoettes needed to find replacement to fill the slots of the graduating players.

Strong leadership was expected from seniors Nellie King, Debbie Parks and Concetha Smith. To solidify the 83 Broncoettes, Coach George Williams, CIAA Coach of the year last year, had returning to the team Winifred Williams, Sharon Jones, Sharon Johnson and Veronica Ransaw.

In winning the Central Intercollegiate Athletic Association (CIAA) championship for the second consecutive year, the Broncoettes became the first team ever to win the title after being seeded number one. Two Broncoettes, Sharon Jones and Sharon Johnson was selected to the All Tournament Team.

The Broncoettes started play in the tournament by winning their first three games but faced a must-win situation after losing 5-6 to Winston Salem in the first game of championship play.

Debbie Parks, a four year veteran, hit a three-run home run in the sixth inning in the "must game" to break the back of the Lady Rams and gave the defending CIAA Champions a 11-6 win. Parks homer broke a 3-3 tie and ignited an eight run offensive burst in the sixth inning.

Mr. Isiah Baker, LPN
Mr. Willie Baker
Mr. Tony Baldwin
Ms. Gloria Barton

Ms. Paula Brown
Ms. Wynie Best
Ms. Doris Bowden
Ms. Kimberly Boozer

Ms. Jeanette Braggs
Ms. Rosemary Byrd
Ms. Saundra Carr
Ms. Patricia Carter

Ms. Eloise Cave
Mr. Lewis Casey
Ms. Anna Chao
Ms. Olivia Chavis

Mr. Thomas Chisolm
Ms. Pansy Clark
Ms. Peggy Clark
Ms. Anita Cloud

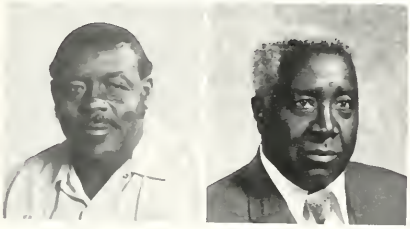

Mr. James Colvin
Mr. C.C. Cottom
Ms. Elsie Covington
Ms. Janet Davis

Ms. Lillian Drake
Ms. Peggy DeVane
Ms. Alfreda Estebon
Ms. Mary Evans

Mr. Lorenzo Fairley
Ms. Alyce Forster, LPN
Ms. Rosia Freeman
Ms. Alma Fuller

Mr. Alfred Gadson
Mr. Hosea Givens
Mr. Stevan Godette
Mr. Henry Godwin

Mr. Chester Goodwin
Ms. Sharon Gordon
Mr. Herbert Gray

SSgt. Stephen Hall
Ms. Mary Hayes
Ms. Gwen Henderson
Mr. John Henderson

Ms. Gladys Hill
Ms. Patricia Hill
Ms. Mary Hinson
Ms. Oxyvenia Hughley

Ms. Volnetta Jackson
Ms. Barbara Jones
Ms. Eula Jones
Ms. Julia Jones

Mr. Cliff King, Jr
Mr. Rovie Lambert
T/Sgt. Herbert Lemonds
Mr. Don Lloyd

Mr. J.C. Lovett
Ms. Gloria Mayfield
Ms. Joyce McLean
Ms. Sabrina McKeithan

Mr Lacy McMillian
Ms. Deborah McNeill
Ms. Lula McNeill
Ms. Kathleen Melvin

Mr Terry Merritt
Ms. Miriam Oliver
Ms. Valeria Pace
Mr Willie Parker

Ms. Geraldine Pratt
Ms. Patricia Pratt
Ms. Rose Perry
Ms. Patricia Petty

SSgt. Michele Ricoma
Ms. Estella Riggins
Ms. Marye Robertson
Ms. Patricia Robinson

Ms. Yuvonne Robinson
Ms. Marian Sharpless
Ms. Georgia Sibbie
Ms. Arlene Smith

Ms. Sandra Smith
Mr Willie Thomas
Ms. Eetha Thompson, RN
Ms. Wilma Thorpe

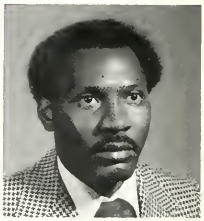

Mr Wardell Townsend
Ms. Annie Tukes
Ms Lavern Walker
Mr Jerry Williams

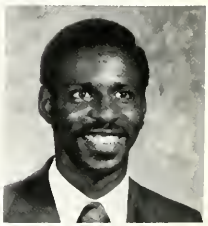

Ms. Lorraine Willlams
Mr. Willie Williams
Ms Fannie Willis
Mr Gerard Winfrey

Mr Carlton Wyatt
Mr Frederick Young, Jr

Academics

Harold Monk, a biology student, checks the anatomony of a cat.

Wayne Williams and Bethany Allen run tests in Dr. Floyd Waddle's Genetics class.

Academics

Dr. David Diaz — Humanities Class.

Dr. Elmer McDonald — Advance Composition Class.

Division Of Business And Economics

Dr. Grace Black, Head Division of Business & Economics

Dr. Jack Dauner, Area of Business Administration

Dr. Floyd Farrar, Area of Economics

Mrs. Barbara Jones, Area of Business Administration

Dr. Beulah Monroe, Area of Business Education & Office Administration

Edmond Wiley, Joseph Katumba and Desmond Olcorieocha are busy preparing correspondence in their business communications class.

Mr. Israel Rwejuna, Area of Business Administration

Ms. Carrie Stokes, Area of Business Education & Office Administration

L-R Veronica McAllister, Kimberly Grisson and Karen Bullard work as assistants in the Business Resource Center.

Division Of Education And Human Development

Dr. Ralph Burns, Acting Head, Division of Education & Human Development

Mr. Sherman Brooks, Area of Health, Physical Education & Recreation

Mr. Jake Ford, Area of Health, Physical Education & Recreation

Mr. William Head, Area of Health, Physical Education & Recreation

Dr. Roosevelt Holmes, Area of Health, Physical Education & Recreation

Dr. Tillman Jackson, Area of Education

The Area of Health, Physical Education & Recreation conducted classes for students on life saving procedures.

Mrs. Mary Lamb, Area of Health, Physical Education & Recreation

Mrs. Rosa Lyons, Area of Education

Mr. Raymond McDougal, Area of Health, Physical Education & Recreation

Mrs. Saundra Morrisey, Area of Education

Mr. Page Saunders, Area of Health, Physical Education & Recreation

Dr. Delores Stiff, Area of Health, Physical Education

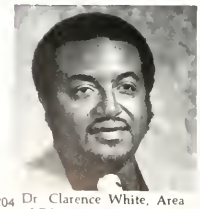

Dr. Clarence White, Area of Education

Division Of General Studies

Dr. Robert Lemons, Head Division of General Studies

Ms. Earlyn Jordan, Area of Reading

To some extent teachers must be a friend as well as an instructor. A certain amount of communication must take place between the teachers and their students. Freshman Doretha Washington discusses her academic requirements with Mrs. Dorothy Moore with the Division of General Studies.

Mr. Malatesha Rattihalli, Division of General Studies.

Division Of Humanities & Fine Arts

Dr. John Wolfe, Head Division of Humanities & Fine Arts

Mr. Thomas Bacote, Area of Music

Dr. Evelyn Burrows, Area of English & Dramatic Arts

Dr. Joan Corbett, Area of Literature

Dr. Virginia Curry, Area of Modern Foreign Language

Dr. Patricia Fouquet, Area of History

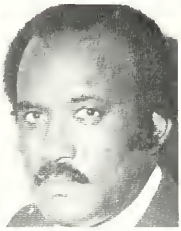

Dr. Richard Hadley, Area of Music

Ms. Ophelia Holmes, Area of English & Dramatic Arts

Dr. Janice James, Area of Music

Dr. Richard Jones, Area of Music

Mr. Elliott Moffitt, Area of English & Dramatic Arts

Dr. Elaine Newsome, Area of Literature

Dr. Geoffrey Rugege, Area of English

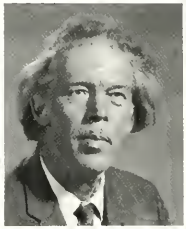

Mr. Roger Taylor, Area of Music

Mrs. Catherlene Thompson, Area of Modern Foreign Language

Dr. Roosevelt Simpkins, Area of Music

Dr. Frank Whaley, Area of English & Dramatic Arts

There are somethings in academics that seem to be forever present and forever the same. For example, researching and laboratory assignments. Mrs. Catherlene Thompson assists her students in their French laboratory assignments.

Division Of Physical & Life Sciences

Dr. Valerie Fleming, Head Division of Physical & Life Sciences

Dr. Roy Barrett, Area of Chemistry

Dr. Morris Blount, Area of Mathematics

Mr. James Boyte, Area of Mathematics

Lt. Col. Charlie Coleman, Department of Aerospace Studies

Dr. Jan Paul Dabrowski, Area of Chemistry

Ms. Virginia Dix, Area of Biology

Mr. Charles Fredericksen, Area of Mathematics

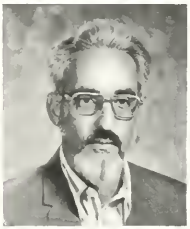

Dr. Carl Hughes, Area of Mathematics

Dr. Defield Holmes, Area of Biology

Dr. Harriett Howard, Area of Biology

Dr. Manjit Jawa, Area of Mathematics

Dr. Walter Johnson, Area of Mathematics

Dr. Joseph Knuckles, Area of Biology

Capt. Samuel Love, Department of Aerospace Studies

Mr. Dennis Nathaniel, Area of Geography

Mr. Richard Robinson, Area of Physics

Capt. Howard Swims, Department of Aerospace Studies

Dr. Floyd Waddle, Area of Biology

Capt. Richard Wyman, Department of Aerospace Studies

Ms. Diane Williams, Area of Mathematics

To most people, the ability to read and think mathematically are the two most valuable skills learned in school. Students put this discipline to work in Mr. Charles Frederiksen's Mathematics class.

One of the goals of Biology is to help students understand the world through investigation and explanation of the unknown. Ariel Daniels observes the muscle structure of a cat in order to get an understanding of why muscles function in a particular manner.

Division Of Social And Behavioral Sciences

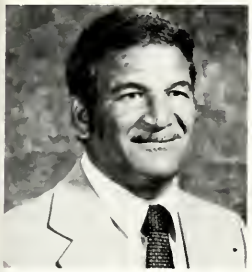

Dr. Rodney Burrows, Head, Division of Social and Behavioral Sciences

Dr. Goke Ademiluyi, Area of Geography

Dr. John Chambers, Area of Psychology

Dr. Shelton Clark, Area of History

Dr. Hubert Doub, Area of Sociology

Dr. Shia-ling Liu, Area of Political Science

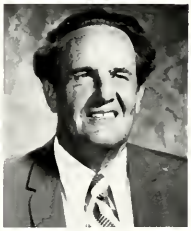

Mr. Donald Neilson, Area of History

Dr. Roshan Ghori — Psychology Class

MESSAGE FROM THE EDITOR

It gives me great pleasure in presenting this 27th edition of the Fayettevillian to you, the students, faculty, staff and administration of Fayetteville State University. Since the beginning of time, man has found a need to seek, investigate, acknowledge and create those things that will assure success. With this thought in mind, this edition of the Fayettevillian is a culmination of all this and more. Thus, the staff was successful in creating a book both satisfactory to me, the editor and hopefully to you, the students.

Acknowledgements are made to Mr. John Henderson, Fayetteville State University Sports Information Director and Mrs. Rosemary Byrd for their photographic support and Mr. Reggie Hobbs who illustrated the cover for the annual. In addition, I acknowledge the many helpful hints and suggestions received from students, faculty and staff who use this book. They have been most helpful, for which I am grateful. Last but not least, I would like to thank my staff: Sandy Johnson, Jasper James, Jeanette Baker, Wanda Smith, Jackie Autry, James Bullard and Kendrick Sims for doing a splendid job and our outstanding advisers Mrs. Rosemary Byrd and Mrs. Yuvonne Robinson, if it were not for them the job would not have been completed on schedule.

Marion A. Crowe, Jr.
Editor-In-Chief

Marion A. Crowe, Jr.

Fayettevillian Editor-In-Chief 1983-84

Mr. Marion A. Crowe, Jr.

Fayettevillian Yearbook Staff

Jackie Autry,
Design and Layouts

Jeanette Baker,
Index Editor

James Bullard,
Photographer

Trudy Hannon,
Typist

Jasper James,
Staffer

Debbie Meekins,
Captions

L-R Jackie Autry, Design and Layout Editor discuss yearbook pages with Marion Crowe, Editor and Chief of the Fayettevillian.

Kenrick Simms,
Photographer

Wanda Smith,
Typist

Dr. Irving Veazie, Chief Adviser
Ms. Rosemary Byrd, Adviser
Ms. Yuvonne Robinson, Adviser

Sandy Johnson,
Staffer
Not pictured

Darryl Shepard and Eugenia Logan relax between classes in the Student Center.

Renate Hagens prepares for the next class

Theresa Highsmith enjoys her title as Miss Junior for this academic year

Tonya McNeil and George Baxter discuss a very important matter before their next class.

Cassandra Cloud enjoys her first semester here at Fayetteville State University.

Jackie Clark takes time to pose for a photograph before her next class.

People

Daniel Davis prepares for a mathematics class and Tony Cohen relax after returning from class.

Brenda Smith and Johnny Richards, Jr. pose while enjoying the comfort of the Student Center's Lounge

Warren Poindexter, Michael Lunsford and Tony Lindsay relax to an interesting video tape from the Student Center Information Counter.

People

Evelyn Jones prepares for her next class.

Joseph Byrd and Ronald McIntyre cool-out in the lounge area of the Student Center.

Close Encounters Of All Kinds

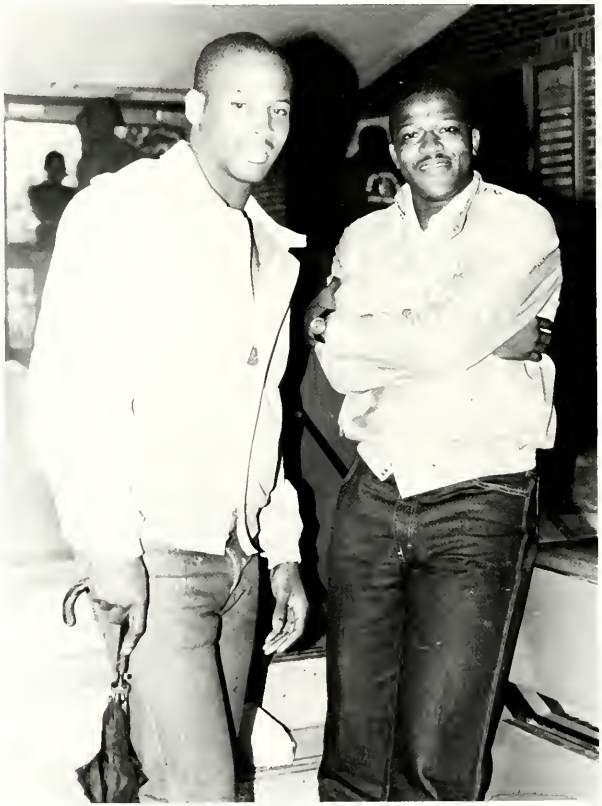

What to do when you are not in class? Gregory Douglas chats with Derrick Whittenburg of North Carolina State University Basketball Team while visiting FSU's Campus.

Nothing much happens between classes. Freshman Tracy Adaway poses in the Student Center to let everyone know her schedule isn't too heavy.

Lester McGuire and Tracy McGuire (father and daughter team) socialize with Gary Murray and Eugene Johnson.

Anthony Jones, Richard Bradford and Dennis Johnson are engaged in a serious game of chess.

Facial expressions depicts the satisfaction of these graduates as they move in a continuing process of achievement.

JOSTENS